

GEORGE T. DUNHAM
SURVEYING & SUBDIVIDING
DELAVAN, WISCONSIN

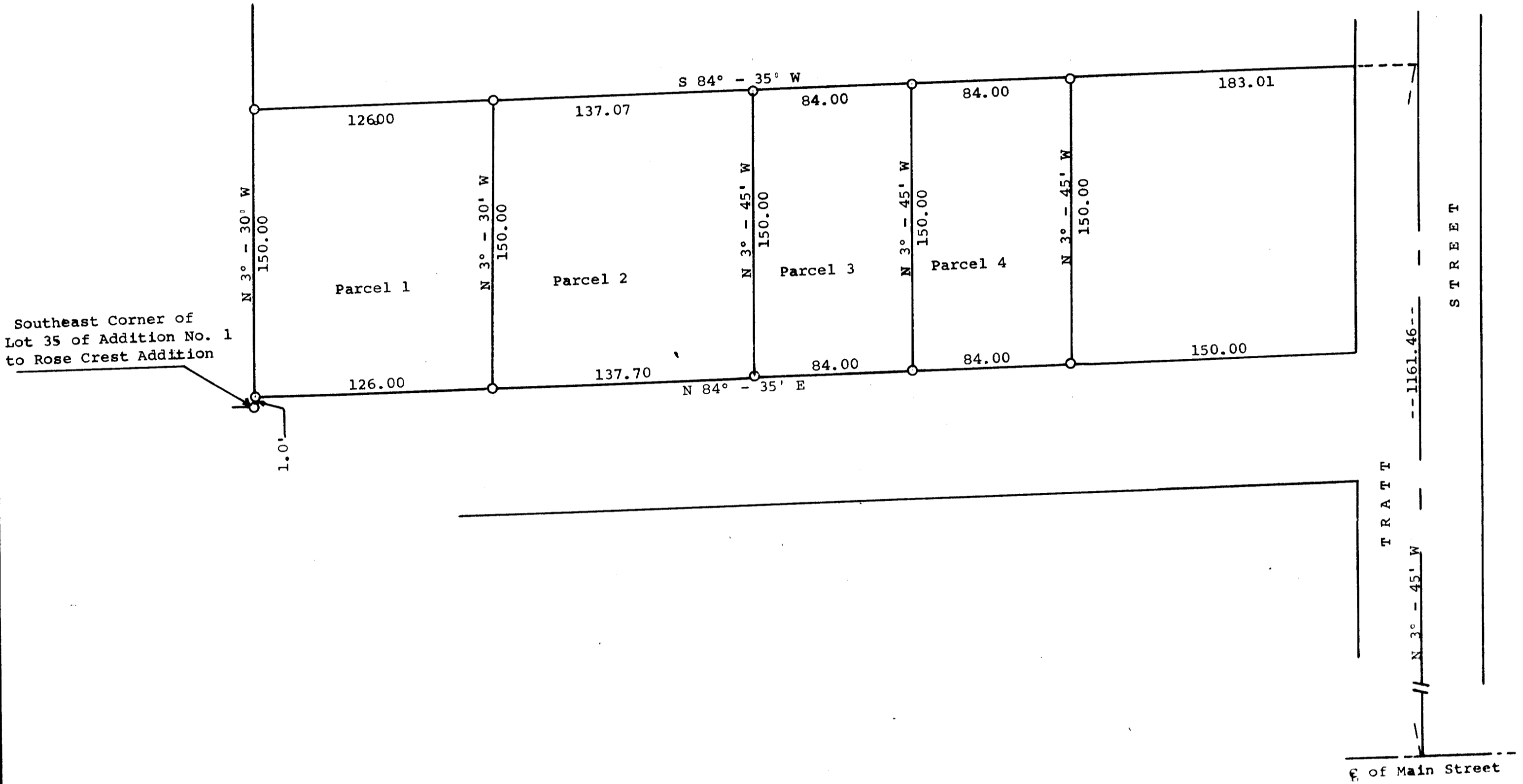

Scale - 1" = 50'
O = Iron Pipe



Plat of survey of parcels of land located in the Northwest ¼ of Section 5, T 4 N R 15 E, City of Whitewater, Walworth County, Wisconsin
February 27, 1963

George T. Dunham
George T. Dunham, Surveyor

UP-158C 158-I
" D " G
" F " H