

DUNHAM & RASMUSSEN
SURVEYING & ENGINEERING
DELAVAN, WISCONSIN

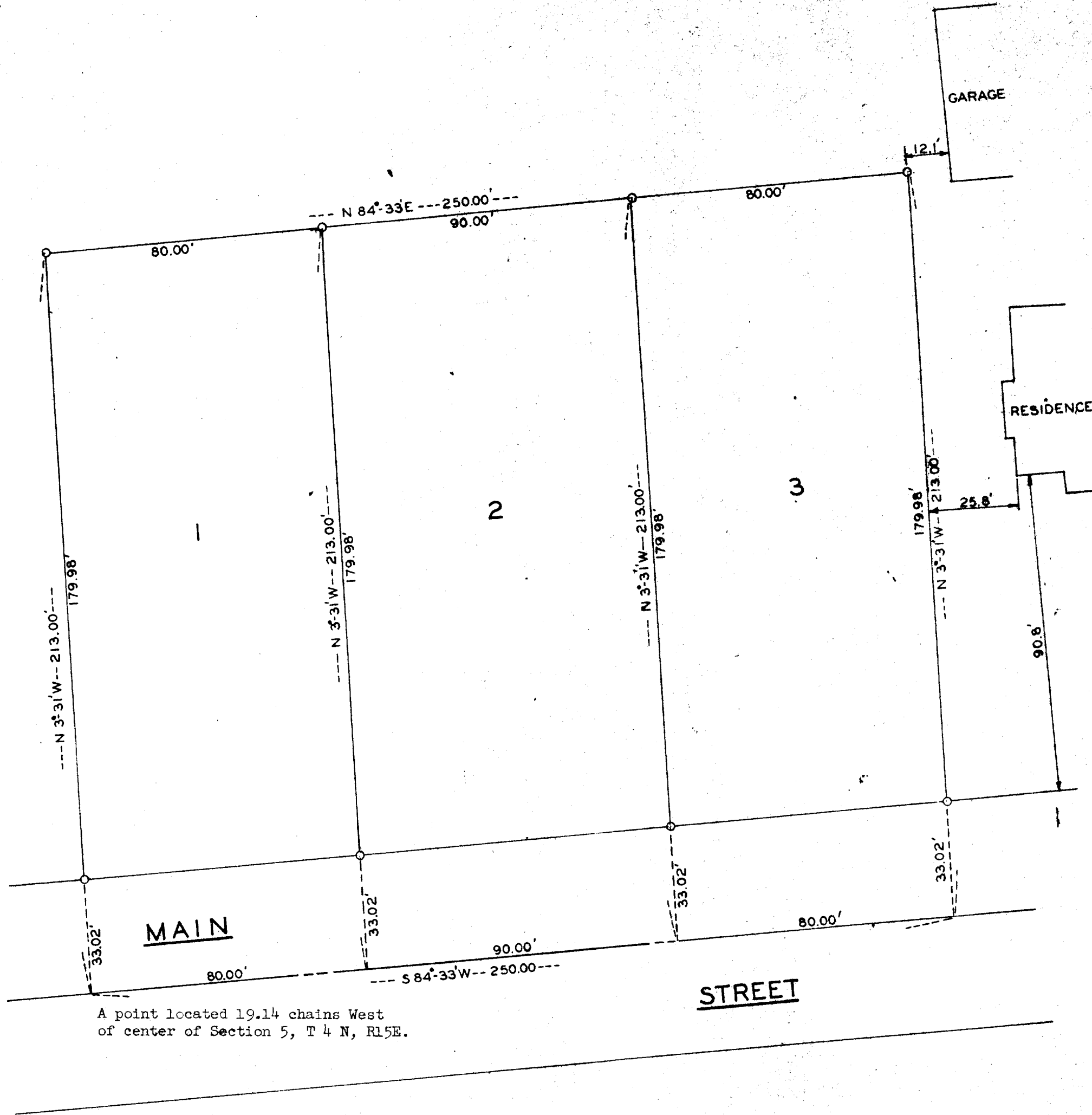

SCALE: 1" = 30'
O-IRON PIPE



STATE OF WISCONSIN)
WALWORTH COUNTY)SS

I, George T. Dunham, do hereby certify that I have surveyed three parcels of land described as follows:

PARCEL NO. 1

A parcel of land located in the Southeast 1/4 of the northwest 1/4 of Section 5, T 4 N R 15 E, City of Whitewater, Walworth County, Wisconsin, described as follows, to-wit: Beginning in the centerline of Main Street at a point located 19.14 chains west of the center of said Section 5; thence N 3° - 31' W 213.00 feet; thence N 84° - 33' E parallel with the centerline of Main Street 80.00 feet; thence S 3° - 31' E 213.00 feet to the centerline of Main Street; thence S 84° - 33' W along the centerline of Main Street 80.00 feet to the place of beginning.

PARCEL NO. 2

A parcel of land located in the Southeast 1/4 of the Northwest 1/4 of Section 5, T 4 N R 15 E, City of Whitewater, Walworth County, Wisconsin, described as follows, to-wit: Commencing in the centerline of Main Street at a point located 19.14 chains west of the center of said Section 5; thence N 84° - 33' E 80.00 feet to the place of beginning; thence N 3° - 31' W 213.00 feet; thence N 84° - 33' E parallel with the centerline of Main Street 90.00 feet; thence S 3° - 31' E 213.00 feet to the centerline of Main Street; thence S 84° - 33' W along the centerline of Main Street 90.00 feet to the place of beginning.

PARCEL NO. 3

A parcel of land located in the Southeast 1/4 of the Northwest 1/4 of Section 5, T 4 N R 15 E, City of Whitewater, Walworth County, Wisconsin, described as follows, to-wit: Commencing in the centerline of Main Street at a point located 19.14 chains west of the center of said Section 5; thence N 84° - 33' E along the centerline of Main Street 170.00 feet to the place of beginning; thence N 3° - 31' W 213.00 feet; thence N 84° - 33' E parallel with the centerline of Main Street 80.00 feet; thence S 3° - 31' E 213.00 feet to the centerline of Main Street; thence S 84° - 33' W along the centerline of Main Street 80.00 feet to the place of beginning.

and that the plat shown above is a correct representation of the property lines of the three parcels of land.

George T. Dunham
George T. Dunham, Surveyor