

# PLAT OF SURVEY

**RSV**  
ENGINEERING, INC.

Engineers • Land Surveyors • Environmental Scientists  
801 MAIN STREET MUKWONAGO, WISCONSIN 53149 (262) 363-2004

FOR: TERONOMY BUILDERS

DATE: 05/14/2004

DESCRIPTION: ALL THAT PART OF LOT 2 BLOCK 4 OF WATERS EDGE SOUTH SUBDIVISION, LOCATED IN PART OF THE NE 1/4, NE 1/4, SE 1/4, AND SW 1/4. OF THE NE 1/4 OF SECTION 9, TOWNSHIP 4 NORTH, RANGE 15 EAST, CITY OF WHITEWATER, WALWORTH COUNTY, WISCONSIN.

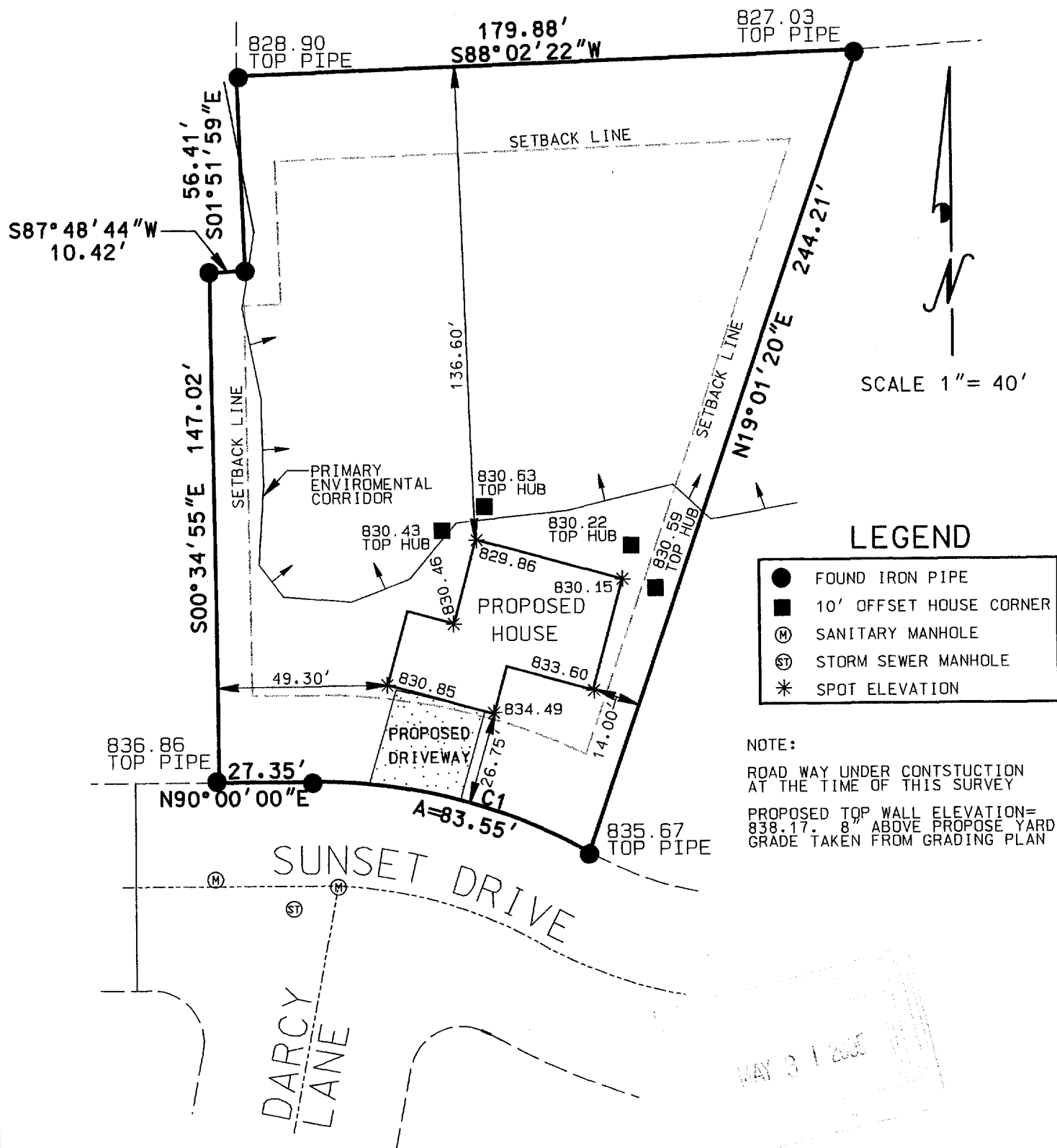

## LEGEND

- FOUND IRON PIPE
- 10' OFFSET HOUSE CORNER
- (M) SANITARY MANHOLE
- (ST) STORM SEWER MANHOLE
- \* SPOT ELEVATION

## NOTE:

ROAD WAY UNDER CONSTRUCTION AT THE TIME OF THIS SURVEY

PROPOSED TOP WALL ELEVATION = 838.17' ± 8" ABOVE PROPOSED YARD GRADE TAKEN FROM GRADING PLAN

I PAUL H. VAN HENKELUM R.L.S. # 1931 HEREBY CERTIFY THAT THIS SURVEY WAS MADE IN ACCORDANCE WITH THE MINIMUM STANDARDS FOR PROPERTY SURVEYS (CHAPTER A-E7) STATE OF WISCONSIN AND HAS BEEN PREPARED UNDER MY DIRECTION AND CONTROL AND IS CORRECT TO THE BEST OF MY KNOWLEDGE AND BELIEF.

*Paul H. Van Henkelum* 5/17/04  
PAUL H. VAN HENKELUM, R.L.S. # 1931  
RSV DATA6/04/SURVEYS/J04107.DGN

