

PLAT OF SURVEY

RSV
ENGINEERING, INC.

Engineers • Land Surveyors • Environmental Scientists
801 MAIN STREET MUKWONAGO, WISCONSIN 53149 (262)363-2004

FOR: TERONOMY BUILDERS

DATE: 12-04-03

DESCRIPTION: LOT 7, BLOCK 2 OF WATERS EDGE SOUTH, A SUBDIVISION LOCATED IN THE NE $\frac{1}{4}$, NW $\frac{1}{4}$, SE $\frac{1}{4}$, AND SW $\frac{1}{4}$ OF THE NE $\frac{1}{4}$ OF SECTION 9, RANGE 15 EAST, CITY OF WHITEWATER, WALWORTH COUNTY, WISCONSIN.

NOTE: LOT CORNERS TO BE SET
UPON COMPLETION OF FINAL
GRADING AND ROAD CONSTRUCTION

LEGEND

*845.03 ELEVATION AT CORNERS
□ 846.13 ELEVATION AT TOP
OF HUB 10' FROM
CORNERS



SCALE 1" = 30'

8

SUGGESTED FIRST FLOOR ELEVATION: 847.16
GROUND FLOOR ELEVATION: 846.50

11
BLOCK 2

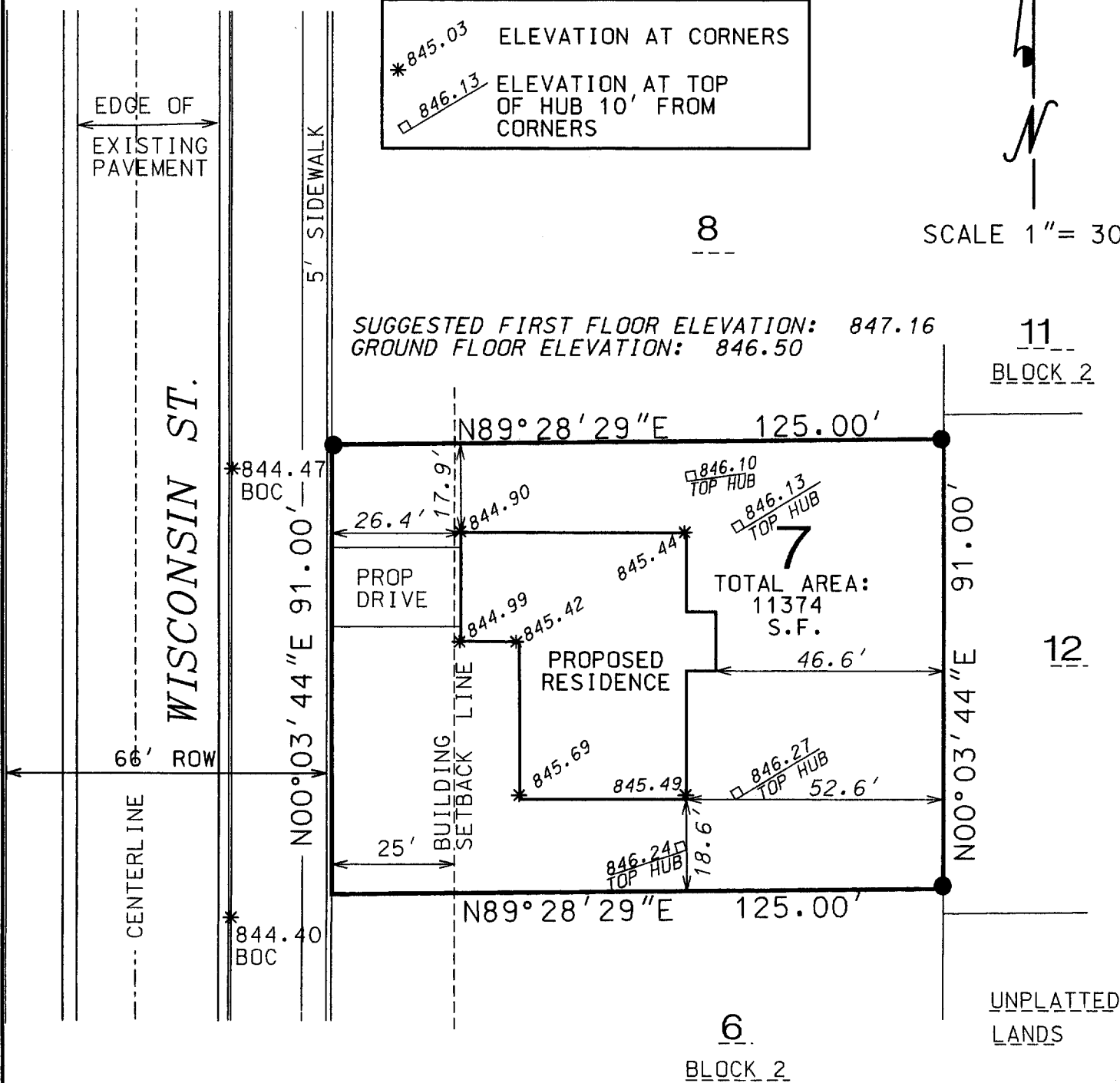

I PAUL H. VAN HENKELUM R.L.S. # 1931 HEREBY
CERTIFY THAT THIS SURVEY WAS MADE IN
ACCORDANCE WITH THE MINIMUM STANDARDS FOR
PROPERTY SURVEYS (CHAPTER A-E7) STATE OF
WISCONSIN AND HAS BEEN PREPARED UNDER MY
DIRECTION AND CONTROL AND IS CORRECT TO THE
BEST OF MY KNOWLEDGE AND BELIEF.

Paul H. Van Henkelum 12/4/03
PAUL H. VAN HENKELUM, R.L.S. # 1931
RSV#03-413

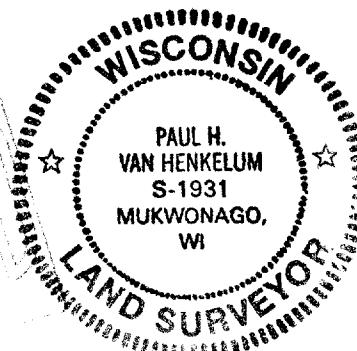

10ES 00008

010-733