

LAND-MARK SURVEYING

Mark L. Miritz

Wisconsin Registered Land Surveyor S-2582

N9330 Knuteson Drive
Whitewater, WI 53190
Phone: (262) 495-3284
FAX: (262) 495-8421
LAND-MARKSURVEYING.COM

PLAT OF SURVEY

LOTS 10 AND 11, BLOCK 1 OF PARKLAWN
ADDITION TO THE CITY OF WHITEWATER,
BEING A PART OF THE NW 1/4 OF SECTION
4, TOWN 4 NORTH, RANGE 15 EAST, CITY
OF WHITEWATER, WALWORTH COUNTY,
WISCONSIN.

LOT 10 OWNED BY:
DAVID A. MUHANSKY
183 A PARK STREET
WHITEWATER, WI 53190

LOT 11 OWNED BY:
R & H STRITZEL MANAGEMENT TRUST
205 PARK STREET
WHITEWATER, WI 53190

24.75'

PARK STREET

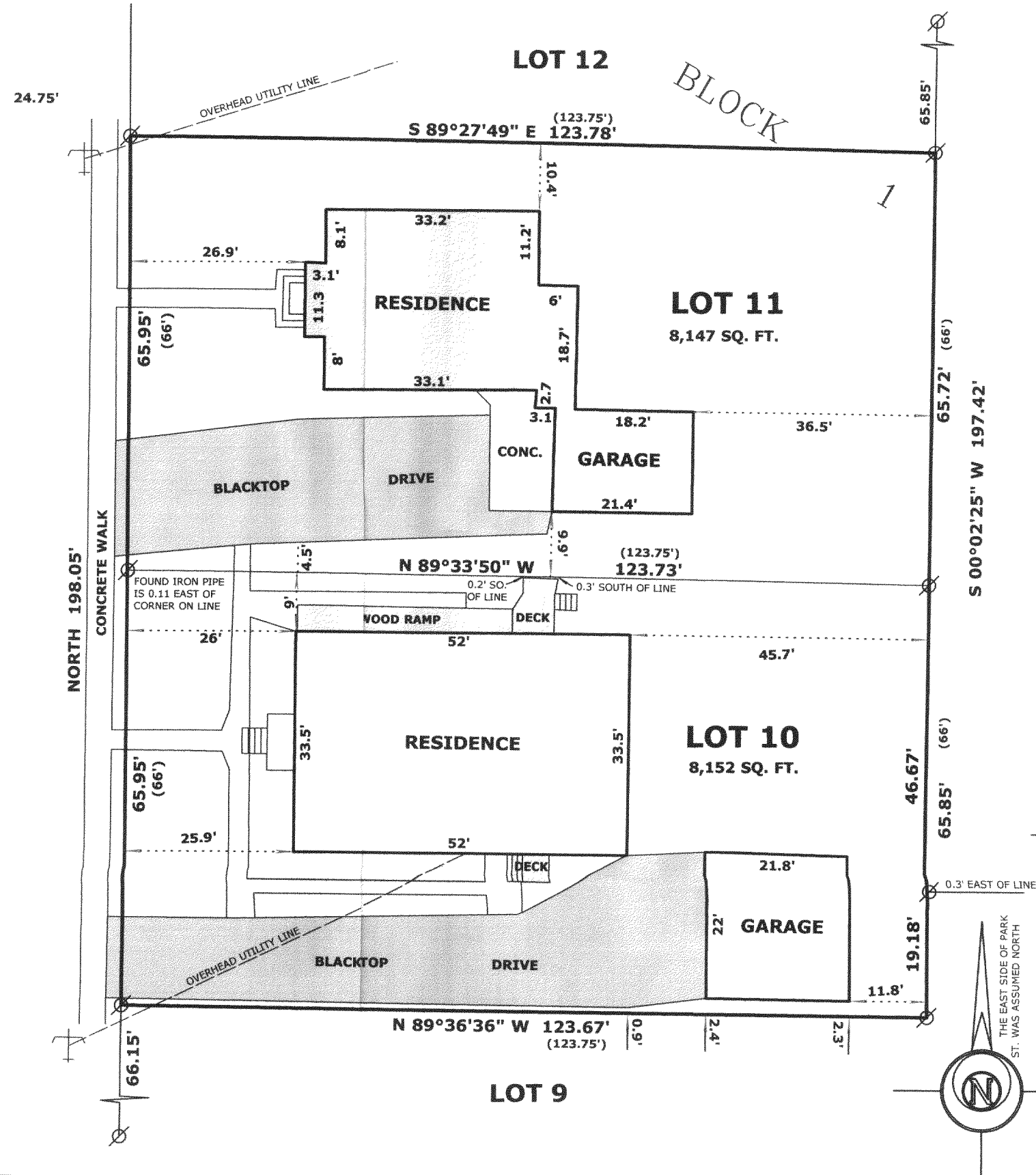

APR 13 2005



LEGEND

- FOUND IRON PIPE
- FOUND IRON ROD
- UTILITY POLE
- FOUND CONCRETE MONUMENT
- CHISEL CUT IN CONCRETE
- SET IRON ROD, 24" LONG, WEIGHING 1.5 LBS./LINEAL FT., 3/4" DIA.
- (x x) RECORDED AS DIMENSION
- EXISTING FENCE

SCALE: 1" = 20 FEET

"I hereby certify that the above described property has been surveyed by me or under my direction and that the above map is a true representation thereof and shows the size and location of the property, its exterior boundaries, the location of all visible structures and dimensions of all principal buildings thereon, boundary fences, apparent easements, roadways and visible encroachments, if any."
"This survey is made for the use of the present owners of the property, and also those who purchase, mortgage, or guarantee the title thereto within one year from date hereof."

Mark L. Miritz
MARK L. MIRITZ
WISCONSIN REGISTERED
LAND SURVEYOR S-2582

DATE: JAN. 15, 2005 JOB NO. 05.104

1PA 00005
00005A

010-727