

PLAT OF SURVEY
LOT 1 OF C.S.M. 3236
LOCATED IN SEC. 3, TOWN 4 NORTH, RANGE 15 EAST
WALWORTH COUNTY, WISCONSIN

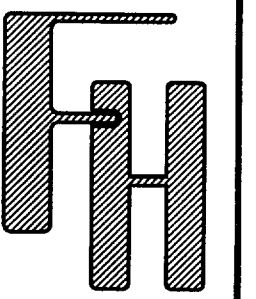

WORK ORDERED BY:
STRAND BUILDERS
N477 FREEMONT ROAD
WHITEWATER, WI.

FARRIS, HANSEN & ASSOCIATES, INC.
ENGINEERING - ARCHITECTURE - SURVEYING
7 RIDGEWAY COURT P.O. BOX 437
ELKHORN, WISCONSIN 53121
OFFICE: (262) 723-2098 FAX: (262) 723-5886

REVISIONS

PROJECT NO.
6656
DATE
11-08-04
SHEET NO.
1 OF 1

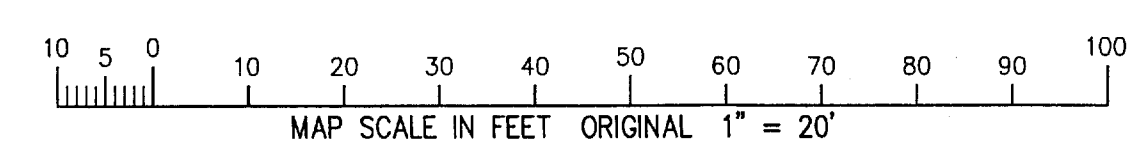
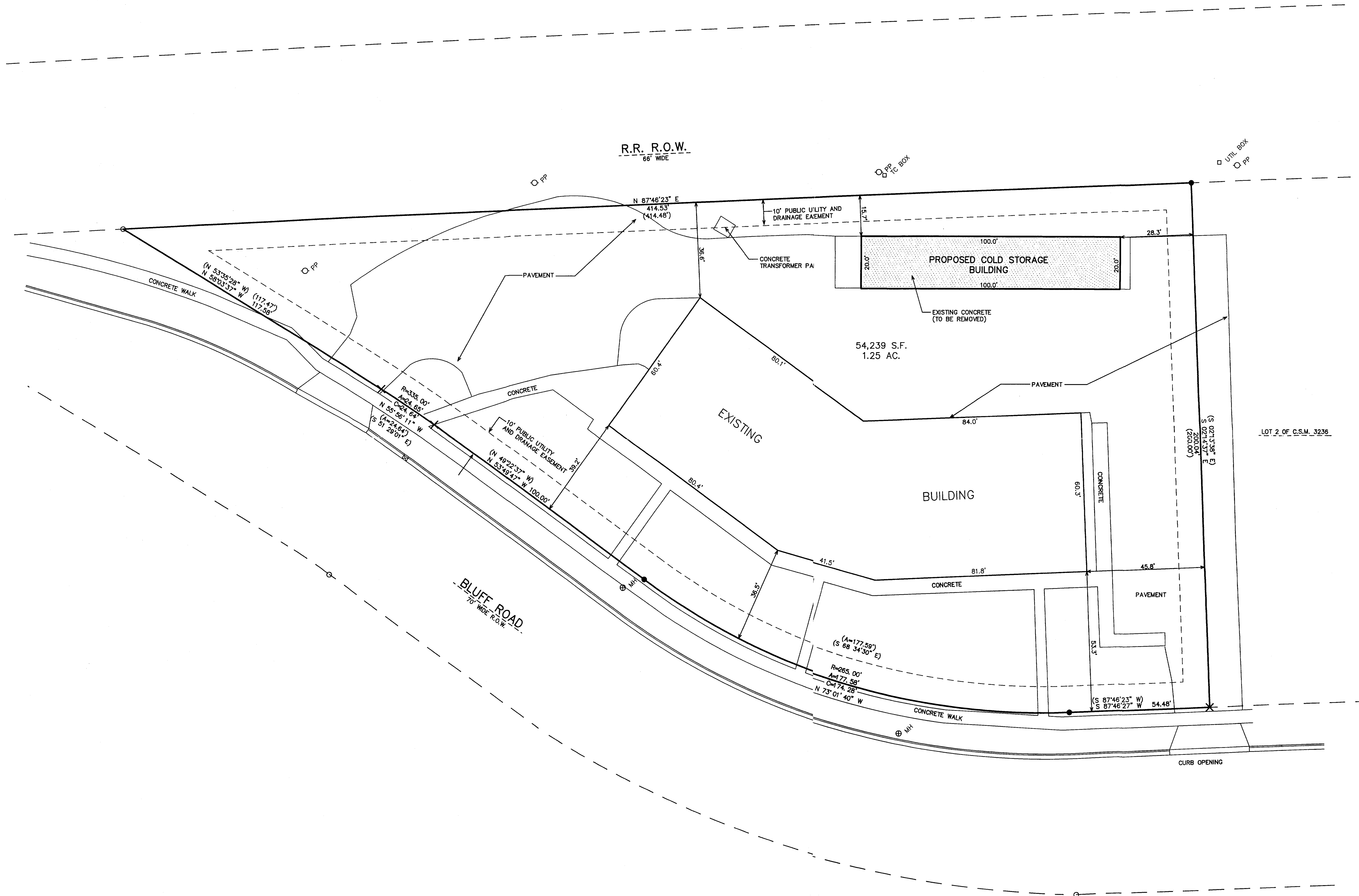
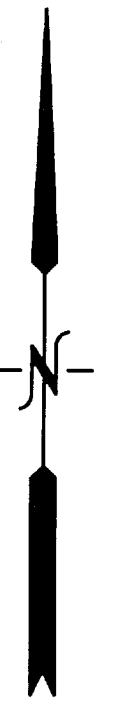

- LEGEND
- = FOUND IRON PIPE STAKE
 - = SET IRON REBAR STAKE
 - ✕ = SET CHISELED "X"
 - (XXX) = RECORDED AS

NOTE: COPIES OF THIS MAP TO WHICH THE FOLLOWING CERTIFICATE WILL APPLY SHOW THE SURVEYOR'S ORIGINAL SEAL AND SIGNATURE IN RED INK. COPIES BY ANY OTHER MEANS MAY HAVE ALTERATIONS WHICH DO NOT REPRESENT THE SURVEYOR'S WORK PRODUCT.

I HEREBY CERTIFY THAT THE ABOVE DESCRIBED PROPERTY HAS BEEN SURVEYED UNDER MY DIRECTION AND THAT THE ABOVE MAP IS A TRUE REPRESENTATION THEREOF AND SHOWS THE SIZE AND LOCATION OF THE PROPERTY AND ITS EXTERIOR BOUNDARIES. THIS SURVEY IS MADE FOR THE USE OF THE PRESENT OWNERS OF THE PROPERTY, AND ALSO THOSE WHO PURCHASE, MORTGAGE, OR GUARANTEE THE TITLE THERETO WITHIN ONE YEAR FROM THE DATE HEREOF.

DATED: NOVEMBER 9, 2004

PETER S. GORDON R.L.S. 2101

DEC 01 2004

12/1/2004 X:\Projects\6656\ROAD SURVEY

/A 3236 00001

010-722