

# Plat of Survey

of

## Lot 11 of Westpark Addition,

a subdivision located in the Southwest 1/4 of Section 5,  
Town 4 North, Range 15 East, City of Whitewater, Walworth  
County, Wisconsin.

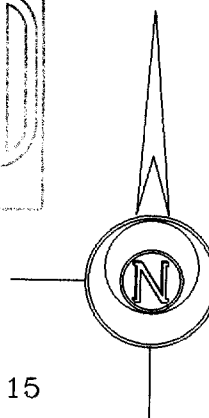
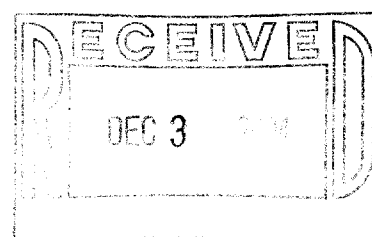

Bearings reference to the  
plat of Westpark Addition.

Surveyed for: **Barbara Bren**  
1236 West Kay Street  
Whitewater, Wisconsin. 53190

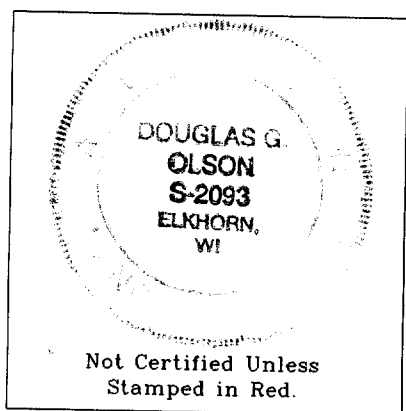
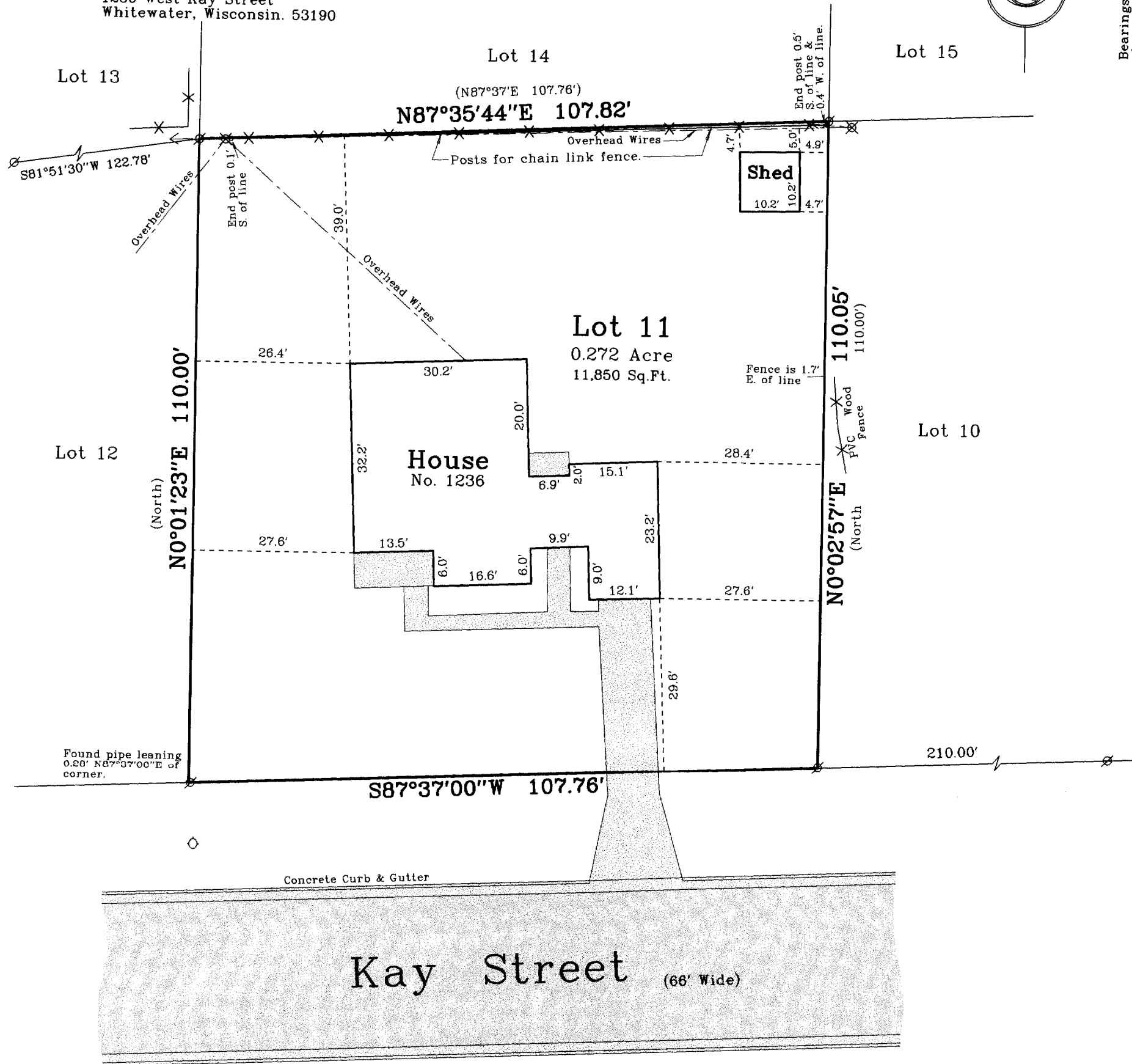

Copyright c 2004 by Jensen & Olson Land Surveying, LLC.

All rights reserved. No part of this survey plat may be reproduced or transmitted in any form by any means - graphic, electronic, or mechanical, including photocopying, tracing, or information storage and retrieval systems - without permission in writing from Douglas G. Olson, Jensen & Olson Land Surveying, LLC.

I, Douglas G. Olson, Wisconsin Registered Land Surveyor, do hereby certify that this survey was performed by me or under my direction in full compliance with the owner's/agent's instructions and Chapter A-E 7 of the Wisconsin Administrative Code "Minimum Standards for Property Surveys"; and that this map is an accurate representation thereof to the best of my knowledge and belief.

Douglas G. Olson  
Wisconsin Registered Land Surveyor - 2093

- Notes: 1) This survey plat is not certified unless signed and sealed in red ink.  
2) This survey is subject to Wisconsin lien laws. This Plat of Survey is the notice of intent to file lien. Lien waiver required.

### Legend

- Ø Found Iron Pipe
- ( ) Recorded Information
- ✕ Utility Pole
- Hydrant
- Asphalt Surface
- Concrete Surface

### Jensen & Olson Land Surveying, LLC

45 South Wisconsin Street P.O. Box 322  
Elkhorn, Wisconsin. 53121  
Telephone: (262) 723-3434  
Facsimile: (262) 723-8044

Survey date: October 18, 2004.  
Revisions:

Sheet 1 of 1 Sheets.

Job Reference Number:

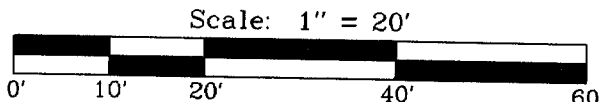

010-721 2004.162

WP-11