

# PLAT OF SURVEY

LOT 61, FIRST ADDITION TO BUCKINGHAM ESTATES, being a Subdivision of part of the Southeast ¼ of Section 6, Town 4 North, range 15 East, City of Whitewater, Walworth County, Wisconsin.

Surveyed for: Century 21 Walton Realty

Survey address: 343 Eden Court

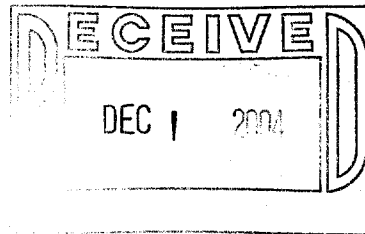

- FOUND 2" IRON PIPE
- ⊙ SET 1" IRON PIPE
- FOUND 1" IRON PIPE
- ( ) RECORDED AS DIMENSIONS

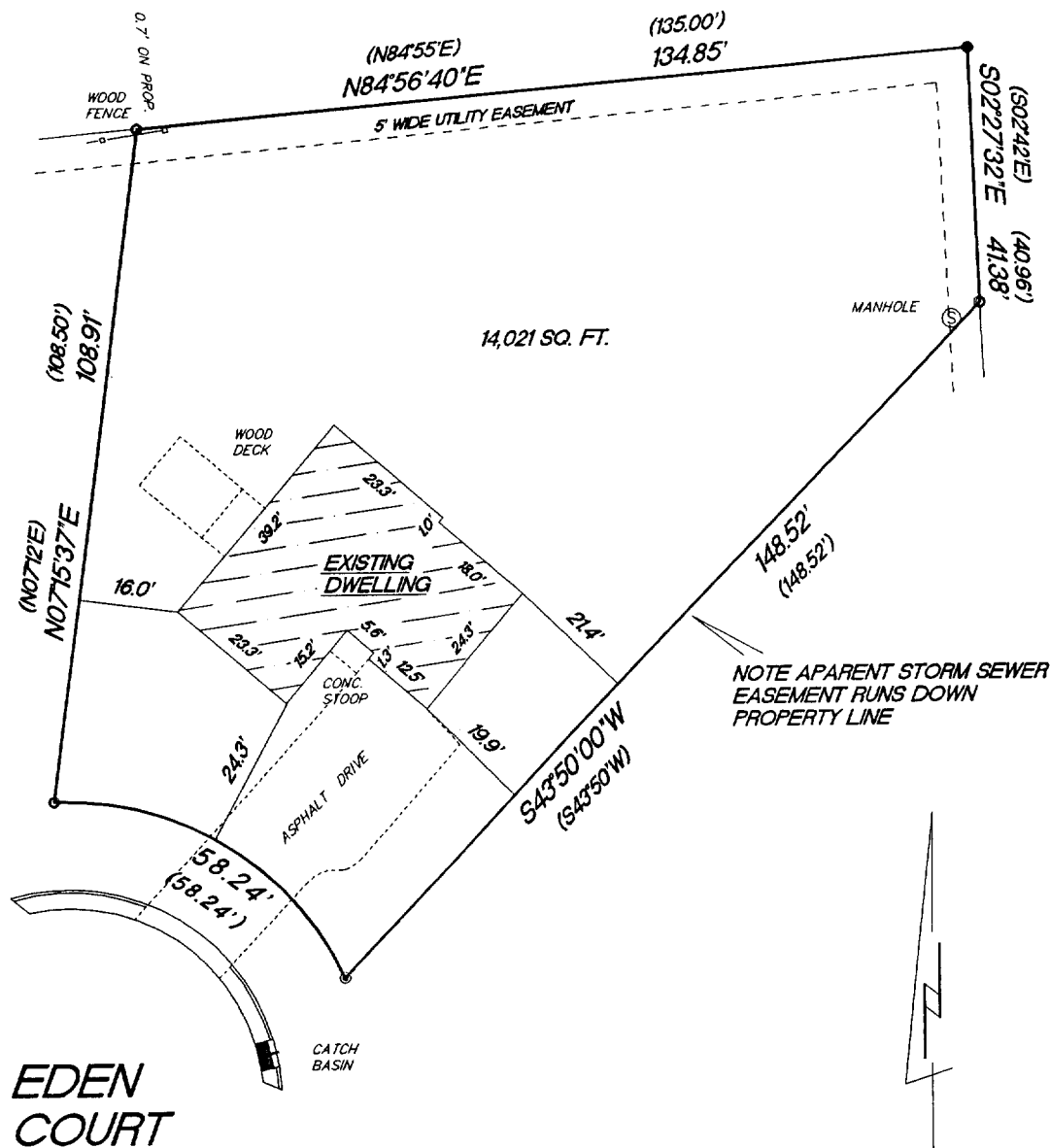

EDEN COURT

SCALE 1"=30'

## RECORDED AS CURVE DATA

RADIUS	LENGTH	CHORD	BEARING	DELTA
50.00'	58.24'	55.00'	N58°49'00"W	66°44'02"

## MEASURED CURVE DATA

RADIUS	LENGTH	CHORD	BEARING	DELTA
50.00'	58.24'	55.00'	N58°43'30"W	66°44'02"

"I hereby certify that I have surveyed the above described property and that the above map is a true representation thereof and shows the size and location of the property, its exterior boundaries, the location of all visible structures and dimension of all principal buildings thereon, boundary fences, apparent easements, roadways and encroachments if any."

"This survey is made for the use of the present owners of the property, and also those who purchase, mortgage or guarantee the title thereto within one year from date hereof."

KETTLE MORaine SURVEYING INC.  
W356 S9050 Godfrey Lane  
Eagle Wisconsin 53119  
P.O. Box 357  
(262) 594-3484

Terrance E. Pisarek R.L.S.

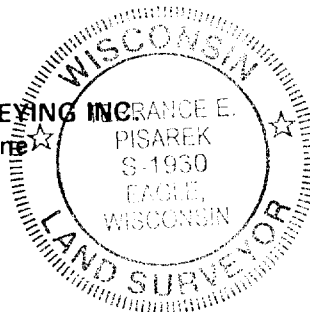

THIS IS NOT AN ORIGINAL SURVEY UNLESS THE SEAL IS RED.

10/25/04

DATE

TEP/DW

FIELD WORK BY

TEP

DRAWN BY

04200

JOB NUMBER

1/BUA 00011

010-719