

**PLAT OF SURVEY
(LOT LINE ADJUSTMENT)**

ALL THAT PART OF LOT 23, BLOCK 4, OF ESTERLY'S ADDITION TO THE VILLAGE (NOW CITY) OF WHITWATER, being a part of the Southeast ¼ of Section 4, Town 4 North, Range 15 East City of Whitewater, Walworth County, Wisconsin, described as follows: Beginning at the Southwest corner of said Lot 23; thence North 00°44'13" East along the West line of said Lot 23 and the East Line of Dann Street, 53.65 feet to the intersection of said Dann Street and Milwaukee Street; thence North 46°37'00" East along said intersection, 6.96 feet to the North line of said Lot 23 and the South line of said Milwaukee Street; thence South 87°30'13" East along the North line of said Lot 23 and the South line of said Milwaukee Street, 140.88 feet; thence South 00°05'19" East 51.01 feet to the South line of said Lot 23; thence South 89°29'57" West along said South line, 146.58 feet to the place of beginning, containing 8,003 sq. ft.

Surveyed for: Michael Foelker

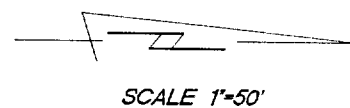
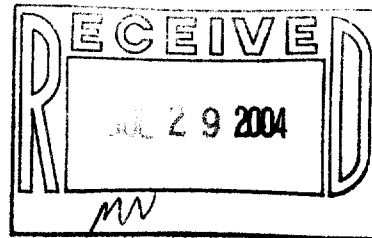
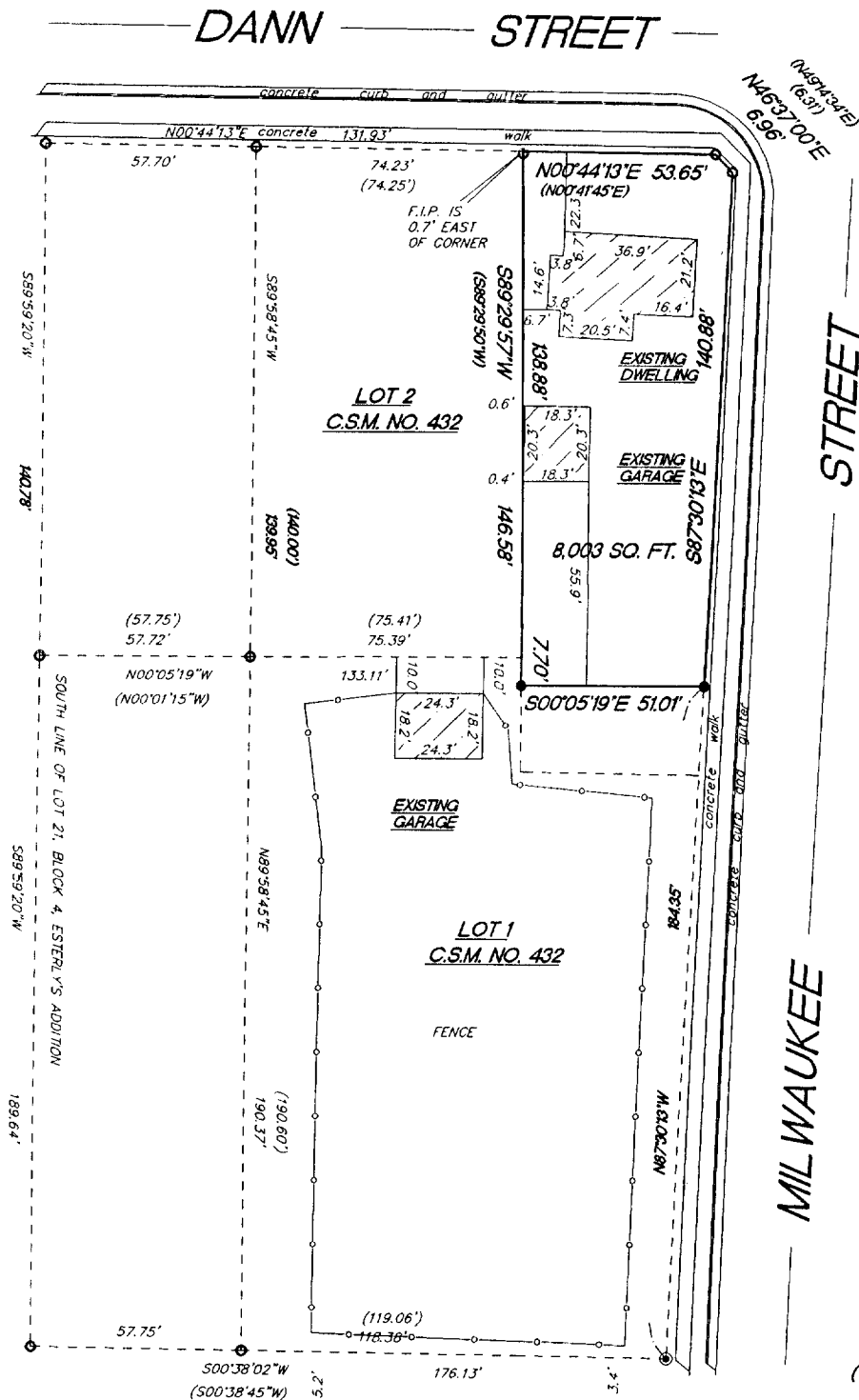

- FOUND 2" IRON PIPE
- FOUND 1" IRON PIPE
- SET 1" IRON PIPE
- () RECORDED AS DIMENSIONS

"I hereby certify that I have surveyed the above described property and that the above map is a true representation thereof and shows the size and location of the property, its exterior boundaries, the location of all visible structures and dimension of all principal buildings thereon, boundary fences, apparent easements, roadways and encroachments if any."

"This survey is made for the use of the present owners of the property, and also those who purchase, mortgage or guarantee the title thereto within one year from date hereof."

KETTLE MORaine SURVEYING
W356 S9050 Godfrey Lane
Eagle Wisconsin 53119
P.O. Box 357
(262) 594-3484
Terrance E. Pisarek R.L.S.

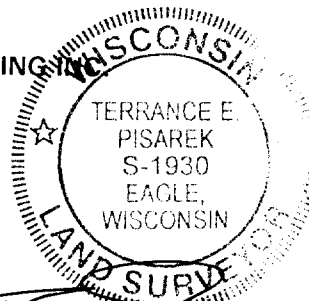

THIS IS NOT AN ORIGINAL SURVEY UNLESS THE SEAL IS RED.

5/25/04
DATE

TEP/DW
FIELD WORK BY

TEP
DRAWN BY

04098
JOB NUMBER

/ES 00034

010-713