

**PLAT OF SURVEY**

Beginning at a point on the E. line of Fremont Street in the City of Whitewater at the NW corner of land deeded by F. Duane Starin to Catherine Cummings, Aug. 29, 1887 and at a gas pipe stake and running thence N. along the E. line of Fremont Street 8 rods (132.0 feet), thence E'ly at right angles with Fremont Street 14 rods (231.0 feet), thence S'ly 8 rods 1 1/2 links (133.65 feet) to a stone on the N. line of land aforesaid deeded to Cummings, thence W'ly on said Cummings N. line 11 rods (181.50 feet) to the place of beginning as particularly described in deed from Richard Marshall and wife to W.J. McQuilen and Alice E. McQuilen, dated Feb. 27, 1915, recorded March 1, 1915 in Vol. 140 of Deeds on page 504, Walworth County records, said land located in the Northwest 1/4 of Section 4, Town 4 North, Range 15 East, City of Whitewater, Walworth County, Wisconsin.

Surveyed for: Century 21 Walton Realty

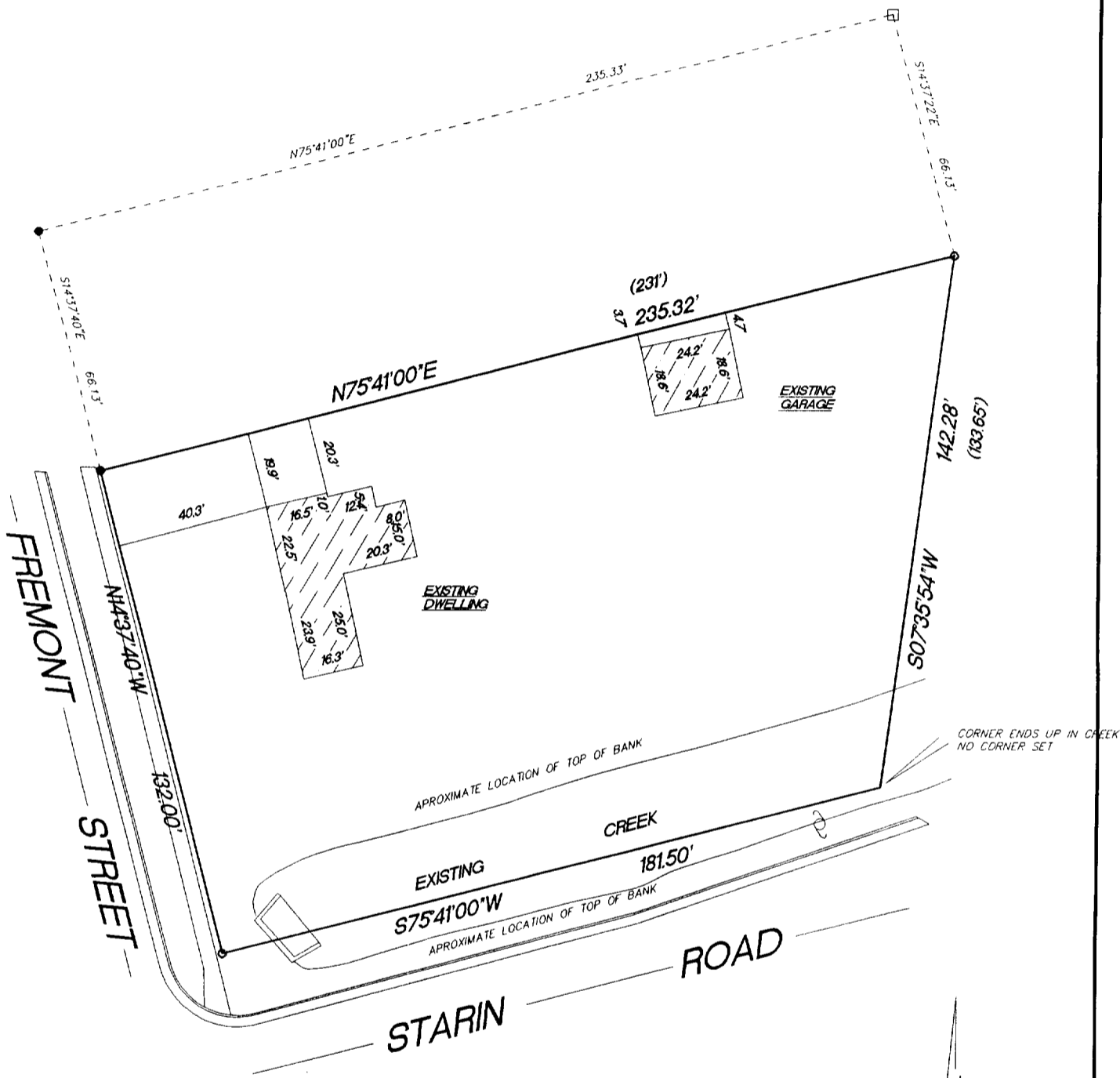

"I hereby certify that I have surveyed the above described property and that the above map is a true representation thereof and shows the size and location of the property, its exterior boundaries, the location of all visible structures and dimension of all principal buildings thereon, boundary fences, apparent easements, roadways and encroachments if any."

"This survey is made for the use of the present owners of the property, and also those who purchase, mortgage or guarantee the title thereto within one year from date hereof."

**KETTLE MORaine SURVEYING INC.**  
 W356 S9050 Godfrey Lane  
 Eagle Wisconsin 53119  
 P.O. Box 357  
 (262) 594-3484  
 Terrance E. Pisarek R.L.S.

THIS IS NOT AN ORIGINAL SURVEY UNLESS THE SEAL IS RED.

6/24/03

DATE

TEP/DW

FIELD WORK BY

TEP

DRAWN BY

03142

JOB NUMBER

✓ WUP-40

010-696