

# PLAT OF SURVEY

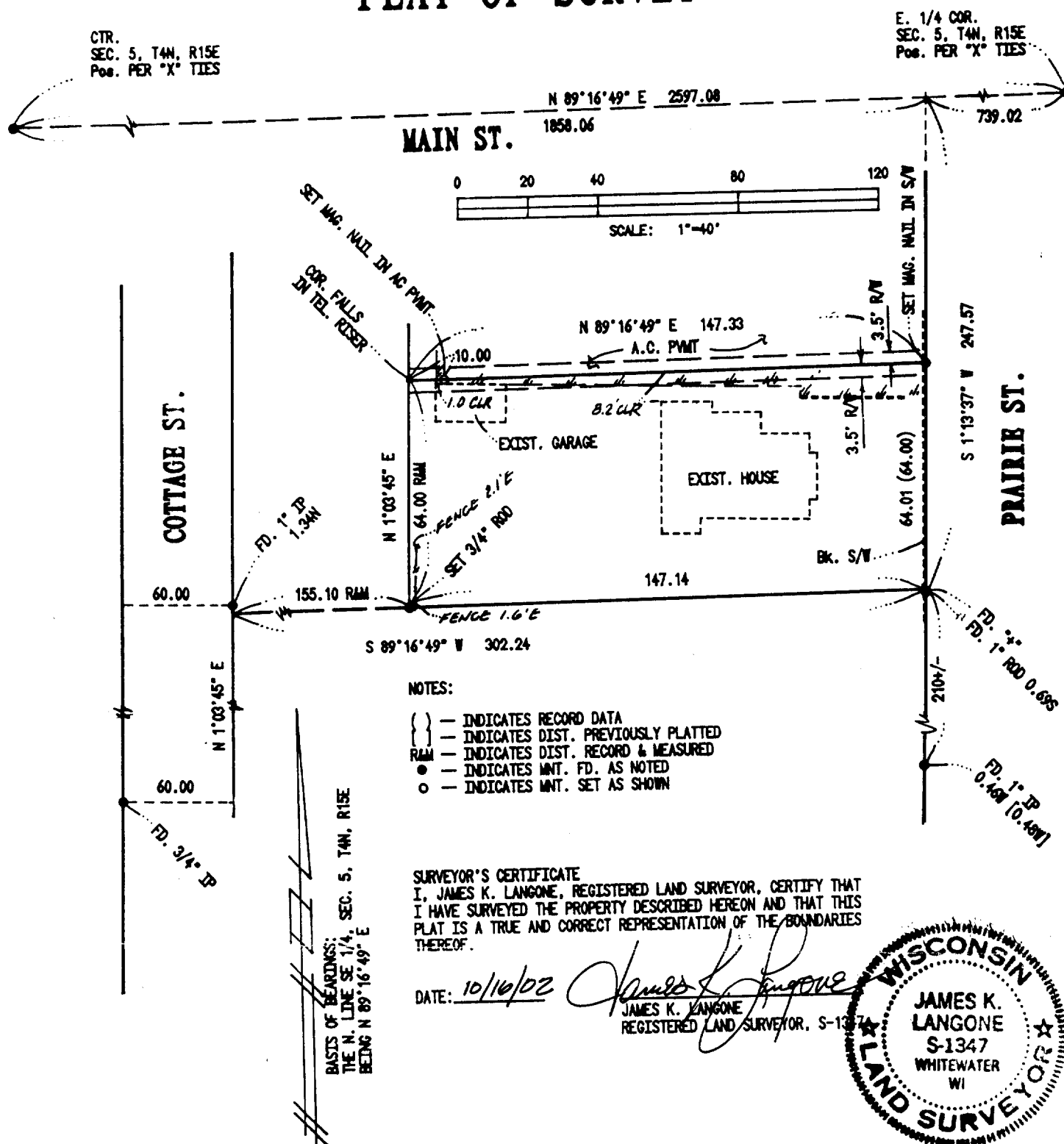

## LEGAL DESCRIPTION:

IN THE SE 1/4 SEC. 5, T4N, R15E, CITY OF WHITEWATER, WALWORTH CO., WI.

**BEGINNING** AT A POINT IN THE WEST LINE OF PRAIRIE STREET IN THE CITY OF WHITEWATER, AT THE SE CORNER OF LANDS CONVEYED BY HARRIET S. JOHNSON TO AUGUST REINKE BY DEED DATED MARCH 2, 1917 AND RECORDED IN THE OFFICE OF THE REGISTER OF DEEDS IN AND FOR WALWORTH CO., WISCONSIN, IN VOLUME 148 OF DEEDS PAGE 48; RUNNING THENCE WEST ALONG THE SOUTH LINE OF SAID LANDS CONVEYED TO AUGUST REINKE AS AFORESAID, TO THE EAST LINE OF LANDS CONVEYED BY HARRIET S. JOHNSON TO ANNA KNILANS BY DEED DATED SEPTEMBER 6, 1904 AND RECORDED IN SAID REGISTER'S OFFICE IN VOLUME 113 OF DEEDS PAGE 169; THENCE NORTH ALONG THE EAST LINE OF SAID LANDS CONVEYED TO ANNA KNILANS AS AFORESAID, 64 FEET; THENCE EAST AND PARALLEL WITH THE SOUTH LINE OF SAID LANDS CONVEYED TO AUGUST REINKE AS AFORESAID, TO THE WEST LINE OF PRAIRIE STREET; THENCE SOUTH, ALONG THE WEST LINE OF PRAIRIE STREET, 64 FEET, TO THE PLACE OF **BEGINNING**.

**TOGETHER WITH:** A RIGHT OF WAY IN AND OVER A STRIP OF LAND 3.5 FEET WIDE, OF EVEN WIDTH THROUGHOUT, BOUNDED ON THE SOUTH (PREVIOUSLY RECORDED AS NORTH) BY THE NORTH LINE OF THE LANDS HEREIN CONVEYED.

**SUBJECT TO:** A RESERVATION OF A RIGHT OF WAY IN AND OVER A STRIP OF LAND 3.5 FEET WIDE, OF EVEN WIDTH THROUGHOUT, BOUNDED ON THE NORTH BY THE NORTH LINE OF THE LANDS HEREIN CONVEYED.

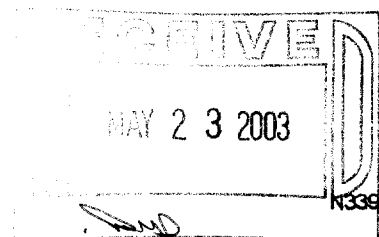

**JAMES K. LANGONE**  
LAND SURVEYS & CIVIL ENGINEERING  
N339 CO. RD. "N" (UPPER) WHITEWATER, WI., 53190-2842

SHEET 1 OF 1  
JN: 02-115

(262) 473-4119

WUP-235

010-692