

Survey For: UNIVERSITY OF WISCONSIN - WHITEWATER

Location: #336 & #344 N. PRAIRIE STREET, CITY OF WHITEWATER, WALWORTH COUNTY

Description: LOTS 5 AND 6 IN BLOCK ONE (I) OF DUANE STARIN'S ADDITION TO THE CITY OF WHITEWATER. (ALLEN L. HENDRICKSON & MARY RIGGERT HENDRICKSON OWNERS)  
LOT 7 IN BLOCK ONE (I) OF DUANE STARIN'S ADDITION TO THE CITY OF WHITEWATER, WALWORTH COUNTY, WISCONSIN. (ARCHIOCESE OF MILWAUKEE OWNER)

# Plat of Survey

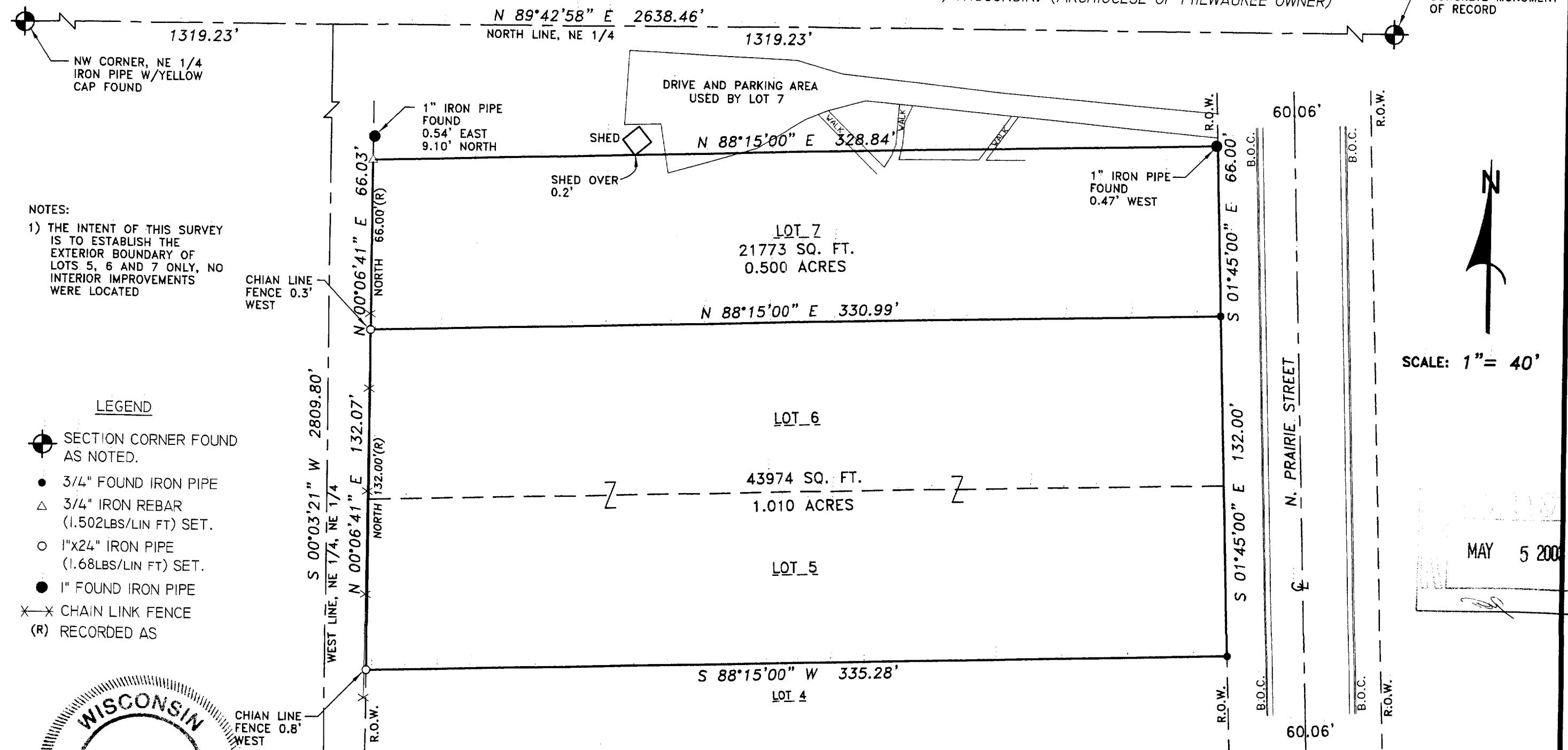

## NOTES:

- 1) THE INTENT OF THIS SURVEY IS TO ESTABLISH THE EXTERIOR BOUNDARY OF LOTS 5, 6 AND 7 ONLY. NO INTERIOR IMPROVEMENTS WERE LOCATED

## LEGEND

- SECTION CORNER FOUND AS NOTED.
- 3/4" FOUND IRON PIPE
- 3/4" IRON REBAR (1.502LBS/LIN FT) SET.
- 1"x24" IRON PIPE (1.68LBS/LIN FT) SET.
- 1" FOUND IRON PIPE
- CHAIN LINK FENCE
- (R) RECORDED AS



**SOUTHWEST**  
SURVEYING & ASSOCIATES, Inc.

W1065 HIGHWAY CI, P.O. BOX K  
PALMYRA, WI. 53156  
262-495-4910

State of Wisconsin) ss  
Jefferson County ) I certify that I have surveyed the above described (property) and the above map is a true representation thereof and shows the size and location of the Property, its exterior boundaries, the location and dimensions of all visible structures thereon, fences, apparent easements and roadways and visible encroachments, if any.

This survey is made for the exclusive use of the present owners of the Property, and also those who purchase, mortgage, or guarantee title thereto within one (1) year hereof.

THIS IS A JOHN C. KANNARD AUTHORIZED  
PRINT ONLY IF SIGNATURE APPEARS IN  
RED INK ON BLACK LINE PRINT.

JOHN C. KANNARD, Registered Land Surveyor

SHEET 1 OF 1  
DATE: FEBRUARY 11, 2003  
REVISED: FEBRUARY 18, 2003  
JOB NO: U-20300

15-5  
15-6A

010-683