

Plat of Survey

Survey For: UNIVERSITY OF WISCONSIN - WHITEWATER (ALAN L. HENDRICKSON & MARY RIGGERT HENDRICKSON OWNERS)
Location: #336 N. PRAIRIE STREET, CITY OF WHITEWATER, WALWORTH COUNTY
Description: LOTS 5 AND 6 IN BLOCK ONE (I) OF DUANE STARIN'S ADDITION TO THE CITY OF WHITEWATER.

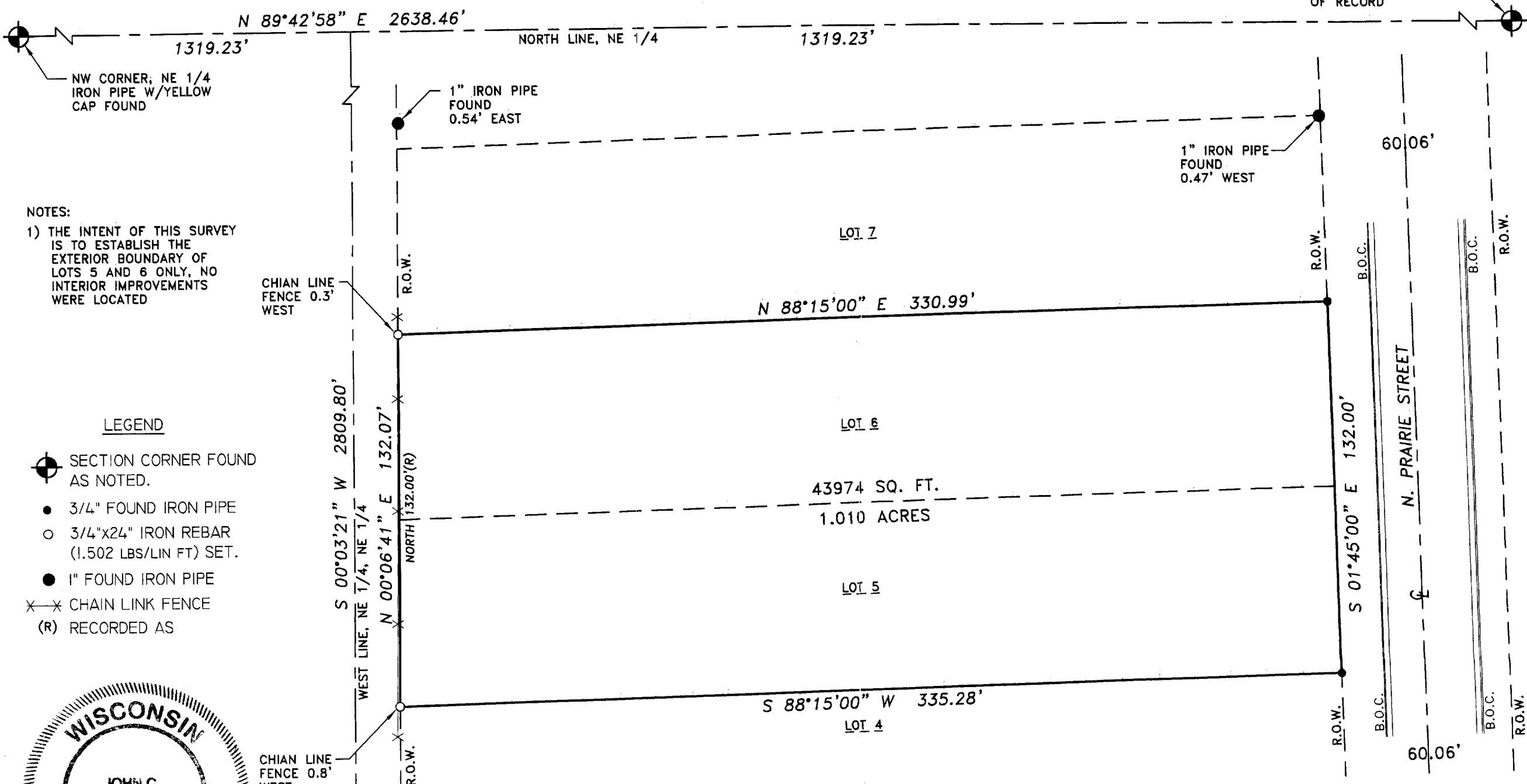

SCALE: 1" = 40'



NOTES:
1) THE INTENT OF THIS SURVEY IS TO ESTABLISH THE EXTERIOR BOUNDARY OF LOTS 5 AND 6 ONLY, NO INTERIOR IMPROVEMENTS WERE LOCATED

LEGEND

- SECTION CORNER FOUND AS NOTED.
- 3/4" FOUND IRON PIPE
- 3/4"x24" IRON REBAR (1.502 LBS/LIN FT) SET.
- 1" FOUND IRON PIPE
- CHAIN LINK FENCE
- (R) RECORDED AS



SOUTHWEST
SURVEYING & ASSOCIATES, Inc.

W1065 HIGHWAY CI, P.O. BOX K
PALMYRA, WI. 53156
262-495-4910

I, John C. Kannard, of the State of Wisconsin, ss
Jefferson County) ss I certify that I have surveyed the above described (property) and the above map is a true representation thereof and shows the size and location of the Property, its exterior boundaries, the location and dimensions of all visible structures thereon, fences, apparent easements and roadways and visible encroachments, if any.

This survey is made for the exclusive use of the present owners of the Property, and also those who purchase, mortgage, or guarantee title thereto within one (1) year hereof.

THIS IS A JOHN C. KANNARD AUTHORIZED PRINT ONLY IF SIGNATURE APPEARS IN RED INK ON BLACK LINE PRINT.

JOHN C. KANNARD, Registered Land Surveyor

SHEET 1 OF 1
DATE: FEBRUARY 11, 2003
JOB NO: U-20300

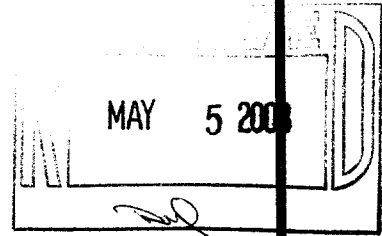

15-5

010-682