

PLAT OF SURVEY

LOT 3, TRIPP LAKE ESTATES, being a part of the Northwest ¼ of the Northeast ¼, of Section 9, Town 4 North, Range 15 East, in the City of Whitewater, Walworth County, Wisconsin.

Surveyed for: **Scott Ehler**

Suggested yard grade: to be determined by owner or others

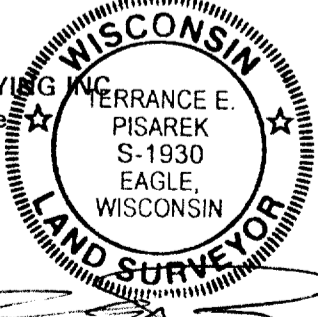
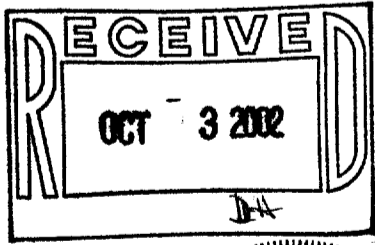
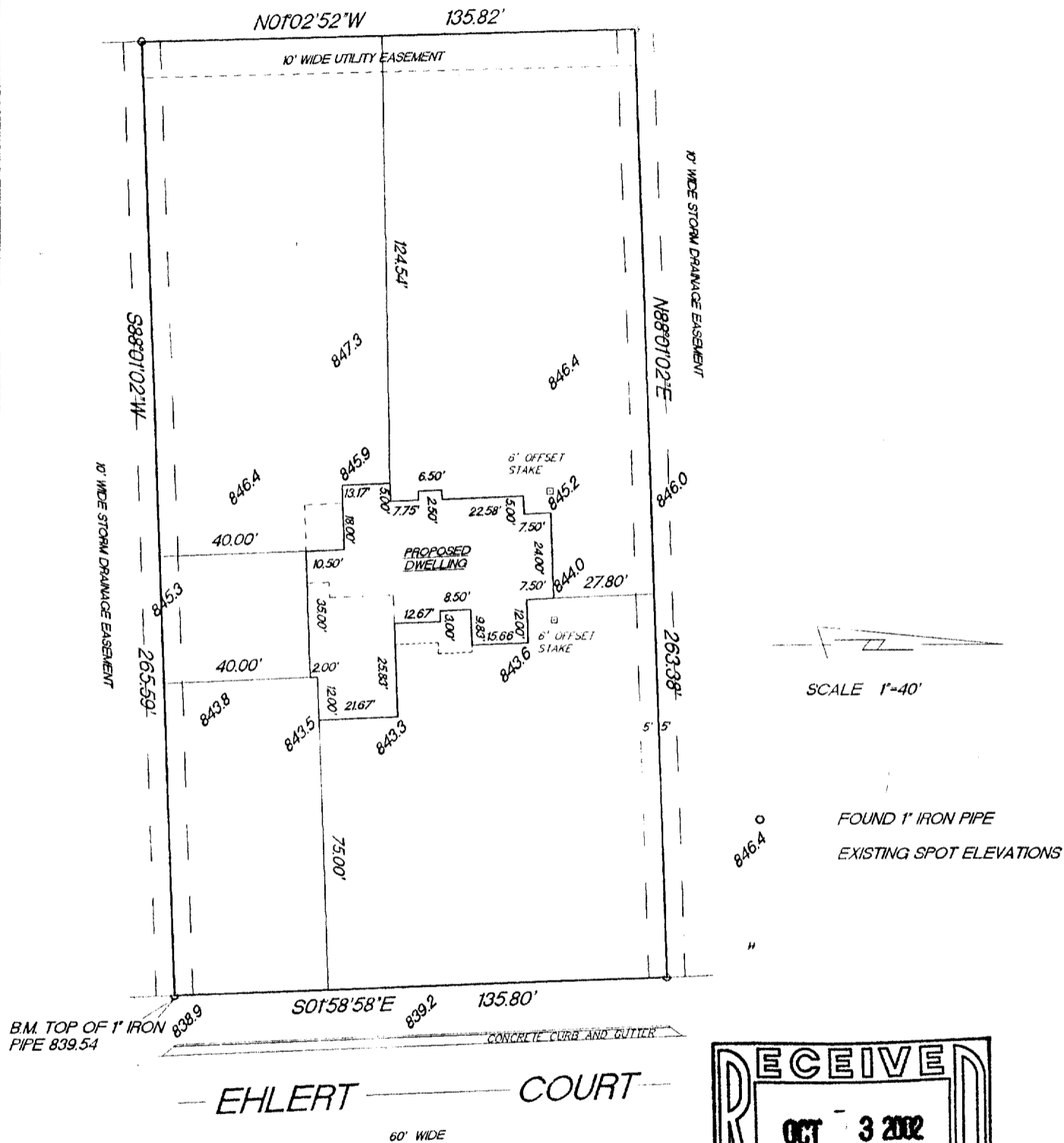

KETTLE MORaine SURVEYING INC
 W356 S9050 Godfrey Lane
 Eagle Wisconsin 53119
 P.O. Box 357
 (262) 594-3484
 Terrance E. Pisarek R.L.S.

"I hereby certify that I have surveyed the above described property and that the above map is a true representation thereof and shows the size and location of the property, its exterior boundaries, the location of all visible structures and dimension of all principal buildings thereon, boundary fences, apparent easements, roadways and encroachments if any."

"This survey is made for the use of the present owners of the property, and also those who purchase, mortgage or guarantee the title thereto within one year from date hereof."

THIS IS NOT AN ORIGINAL SURVEY UNLESS THE SEAL IS RED.

10/1/02 TEP/DW TEP 02167
 DATE FIELD WORK BY DRAWN BY JOB NUMBER

ITLE -3 010-677