

**PLAT OF SURVEY**

THAT PART OF THE NORTHEAST 1/4 OF SECTION 8, TOWN 4 NORTH, RANGE 15 EAST, IN THE CITY OF WHITEWATER, WAUKESHA COUNTY, WISCONSIN, DESCRIBED AS FOLLOWS: COMMENCING AT THE SOUTHEAST CORNER OF SAID NORTHEAST 1/4; THENCE NORTH ALONG THE EAST LINE OF SAID NORTHEAST 1/4, 466.06 FEET TO THE PLACE OF BEGINNING; THENCE NORTH 78°03'57" WEST 836.71 FEET; THENCE NORTH 11° 26' 44" WEST 526.93 FEET; THENCE NORTH 87°35'30" EAST 109.44 FEET; THENCE NORTH PARALLEL TO THE EAST LINE OF SAID NORTHEAST 1/4, 168.60 FEET; THENCE NORTH 87°35'30" EAST, PARALLEL TO THE SOUTH LINE OF CAINE STREET, 649.56 FEET; THENCE NORTH PARALLEL TO THE EAST LINE OF SAID NORTHEAST 1/4, 198.16 FEET; THENCE NORTH 87°35'30" EAST, PARALLEL TO THE SOUTH LINE OF CAINE STREET, 165.00 FEET TO THE EAST LINE OF SAID NORTHEAST 1/4; THENCE SOUTH ALONG THE EAST LINE OF NORTHEAST 1/4, 1085.06 FEET TO THE PLACE OF BEGINNING.

SURVEYED FOR ED RITIER

SCALE 1"=60'

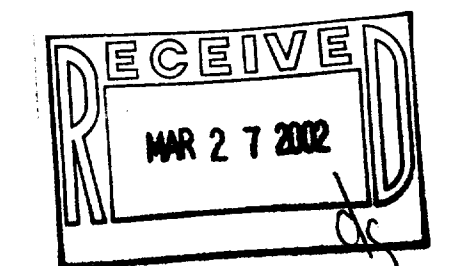

I hereby certify that I have surveyed the above property and that the above map is a true representation thereof and shows the size and location of the property, exterior boundaries, the location of all visible structures and dimensions of all principal buildings thereon, boundary fences, apparent easements, roadways and encroachments if any.

This survey is made for the use of the present owners of the property, and also those who purchase, mortgage or guarantee the title thereto within one year from date hereof.

THIS IS NOT AN ORIGINAL SURVEY UNLESS THE SEAL IS RED.

**Kettle Moraine Surveying**  
P.O. Box 357  
Eagle WI 53110  
(262) 594-3484

TERRANCE E. POSENER  
5128  
EAGLE  
WISCONSIN

DATE: 3/8/02 FIELD WORK BY: JEP DRAWN BY: JEP JOB NUMBER: 02022

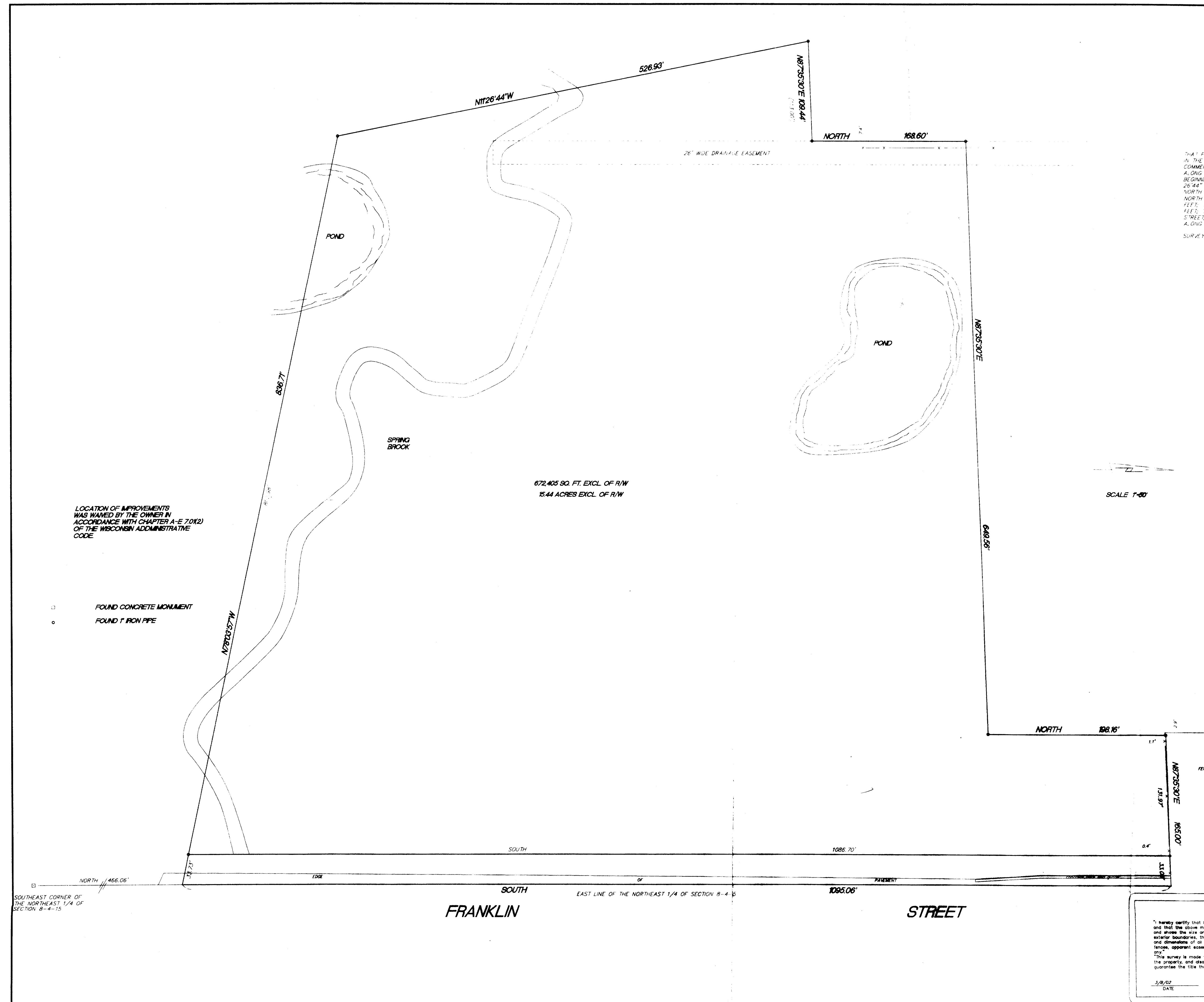

LOCATION OF IMPROVEMENTS WAS WANTED BY THE OWNER IN ACCORDANCE WITH CHAPTER A-E 7.01(2) OF THE WISCONSIN ADMINISTRATIVE CODE

- FOUND CONCRETE MONUMENT
- FOUND 1" IRON PIPE