

PLAT OF SURVEY

PARCEL 1: LOT 7 BLOCK 2 AND THE NORTH 47.50 FEET OF LOT 6, BLOCK 2, ALL IN FISH & JOHNSON'S ADDITION TO THE CITY OF WHITEWATER, being a part of the City of Whitewater, Walworth County, Wisconsin.

PARCEL 2: THE NORTH 14.50 FEET OF LOT 5 BLOCK 2, AND THE SOUTH 20.00 FEET OF LOT 6 BLOCK 2, ALL IN FISH & JOHNSON'S ADDITION TO THE CITY OF WHITEWATER, being a part of the City of Whitewater, Walworth County, Wisconsin.

Surveyed for: Tinch Realty

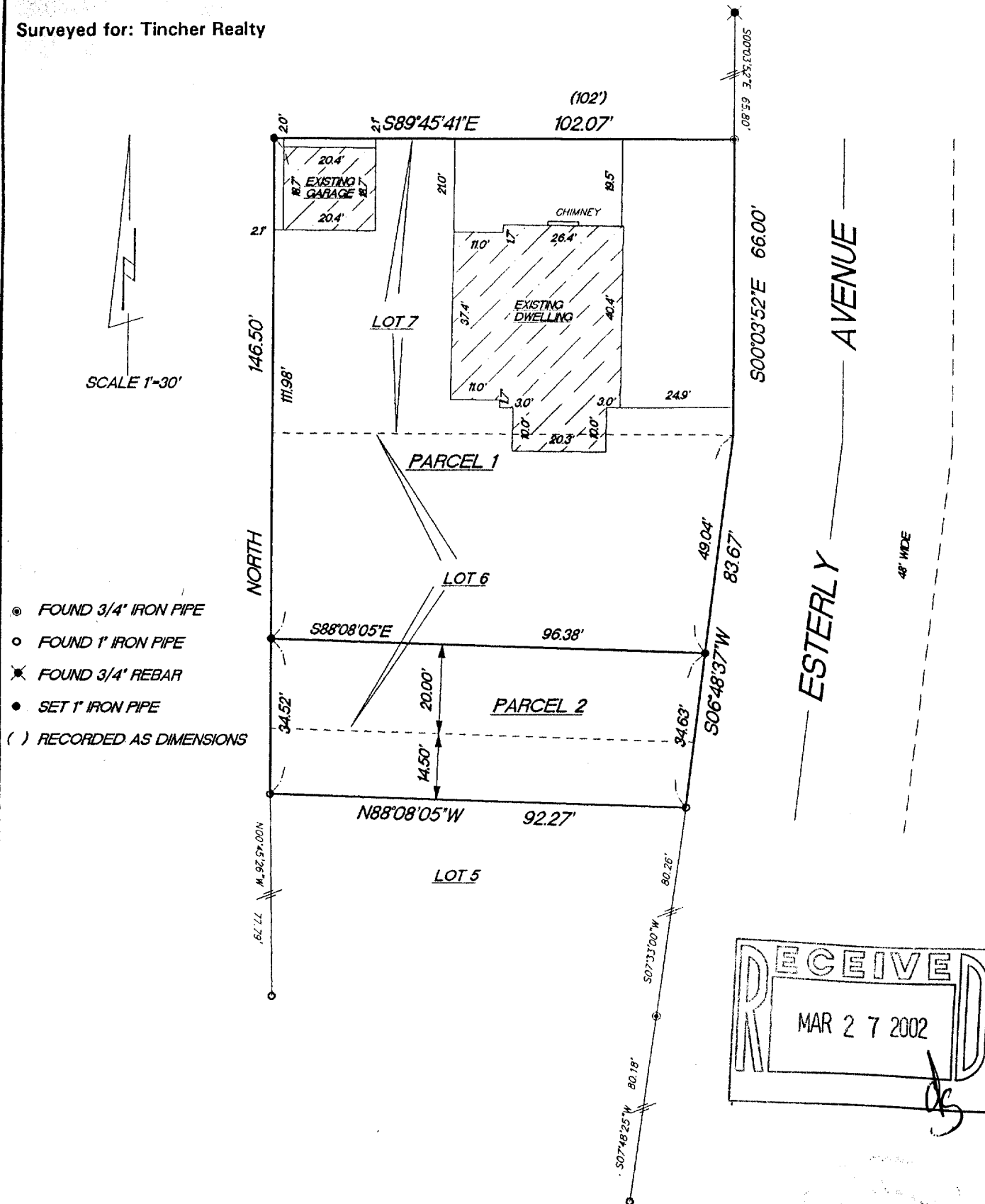

- FOUND 3/4" IRON PIPE
- FOUND 1" IRON PIPE
- ✕ FOUND 3/4" REBAR
- SET 1" IRON PIPE
- () RECORDED AS DIMENSIONS

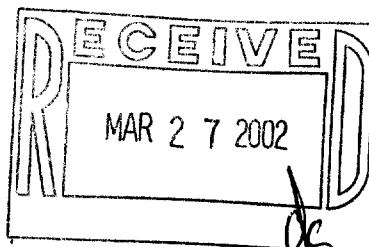

"I hereby certify that I have surveyed the above described property and that the above map is a true representation thereof and shows the size and location of the property, its exterior boundaries, the location of all visible structures and dimension of all principal buildings thereon, boundary fences, apparent easements, roadways and encroachments if any."

"This survey is made for the use of the present owners of the property, and also those who purchase, mortgage or guarantee the title thereto within one year from date hereof."

KETTLE MORaine SURVEYING
W356 S9050 Godfrey Lane
Eagle Wisconsin 53119
P.O. Box 357
(262) 594-3484
Terrance E. Pisarek R.L.S.

THIS IS NOT AN ORIGINAL SURVEY UNLESS THE SEAL IS RED.

REV. 2/8/02
1/30/02

DATE

TEP/DW

FIELD WORK BY

TEP

DRAWN BY

02002

JOB NUMBER

/FJ-301

10-675

PLAT OF SURVEY

PARCEL 1: LOT 7 BLOCK 2 AND THE NORTH 47.50 FEET OF LOT 6, BLOCK 2, ALL IN FISH & JOHNSON'S ADDITION TO THE CITY OF WHITEWATER, being a part of the City of Whitewater, Walworth County, Wisconsin.

PARCEL 2: THE NORTH 14.50 FEET OF LOT 5 BLOCK 2, AND THE SOUTH 18.50 FEET OF LOT 6 BLOCK 2, ALL IN FISH & JOHNSON'S ADDITION TO THE CITY OF WHITEWATER, being a part of the City of Whitewater, Walworth County, Wisconsin.

Surveyed for: Tincher Realty



- FOUND 3/4" IRON PIPE
- FOUND 1" IRON PIPE
- ✕ FOUND 3/4" REBAR
- SET 1" IRON PIPE
- () RECORDED AS DIMENSIONS

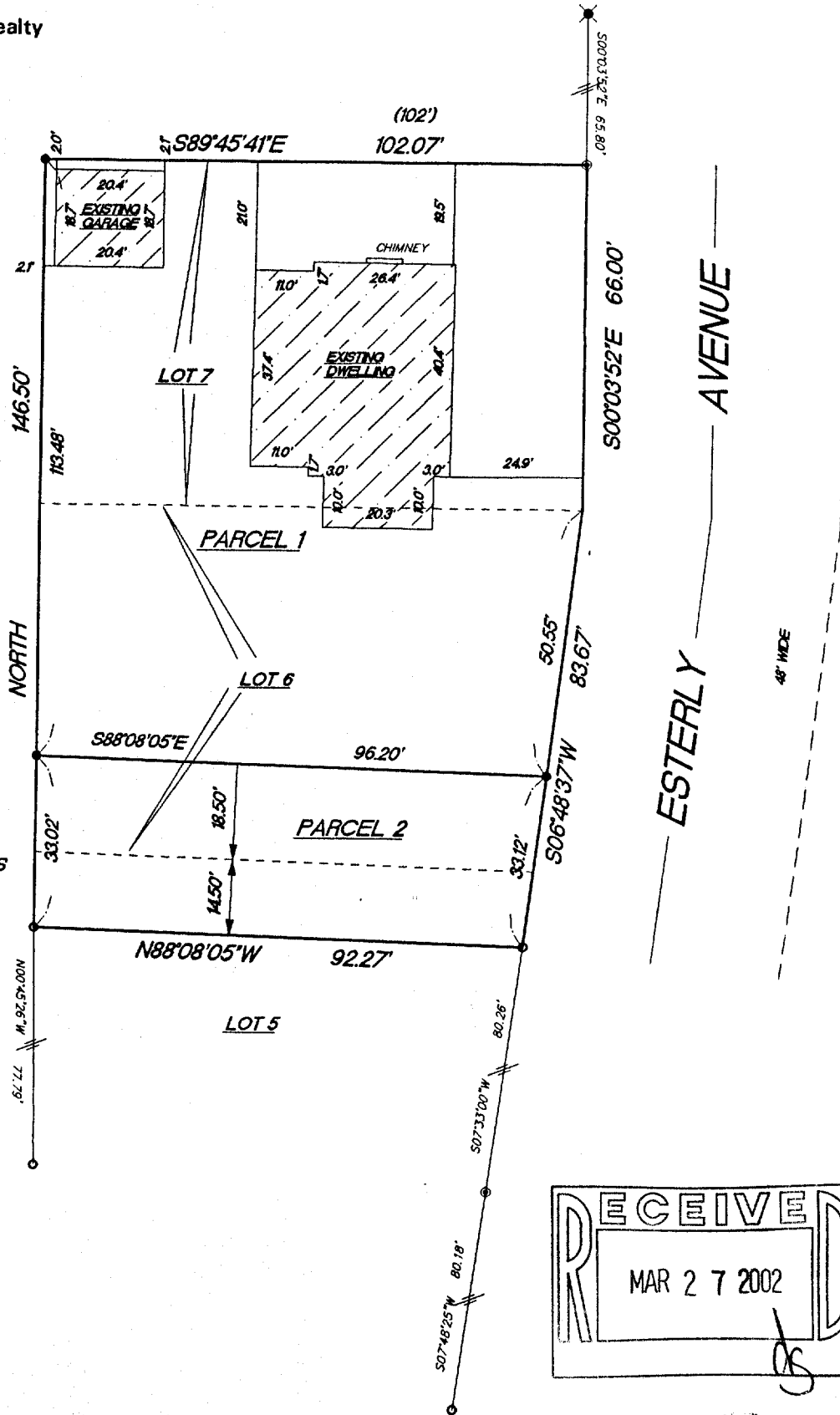

"I hereby certify that I have surveyed the above described property and that the above map is a true representation thereof and shows the size and location of the property, its exterior boundaries, the location of all visible structures and dimension of all principal buildings thereon, boundary fences, apparent easements, roadways and encroachments if any."

"This survey is made for the use of the present owners of the property, and also those who purchase, mortgage or guarantee the title thereto within one year from date hereof."

KETTLE MORaine SURVEYING
 W356 S9050 Godfrey Lane
 Eagle Wisconsin 53119
 P.O. Box 357
 (262) 594-3484

Terrance E. Pisarek R.L.S.

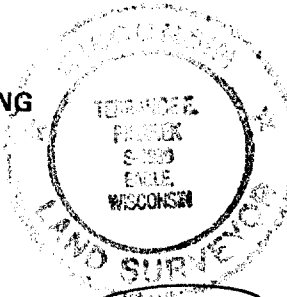

THIS IS NOT AN ORIGINAL SURVEY UNLESS THE SEAL IS RED.

1/30/02

DATE

TEP/DW

FIELD WORK BY

TEP

DRAWN BY

02002

JOB NUMBER

1/FJ-30

010-675