

PLAT OF SURVEY
LOT 2, OF L.L. CLARKE'S ADDITION TO
THE CITY OF WHITEWATER, Walworth
County, Wisconsin.

Surveyed for: Roy A. Klitzkie Estate

Survey address: 130 Park Street

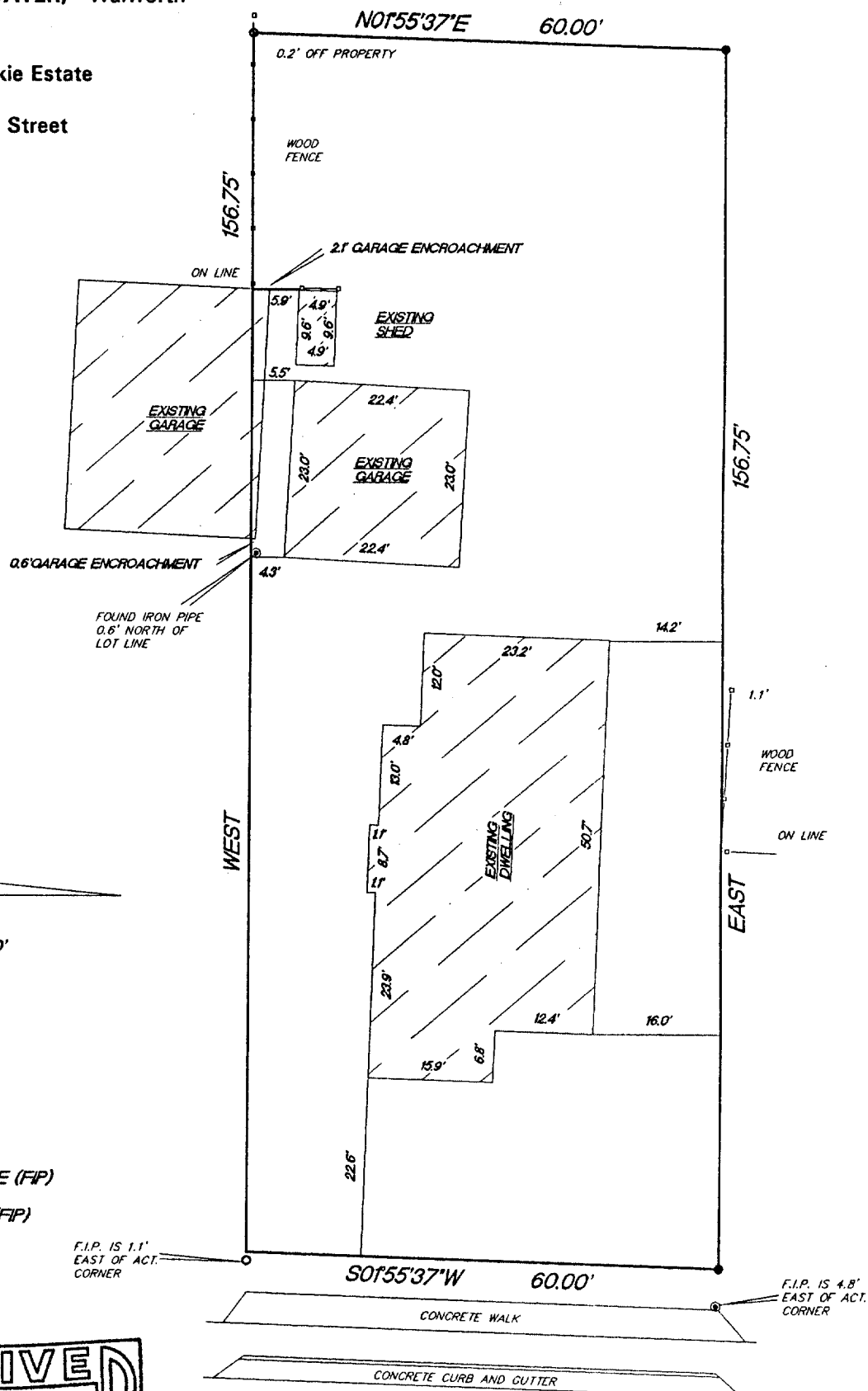

- FOUND 3/4\" IRON PIPE (FIP)
- FOUND 1\" IRON PIPE (FIP)
- SET 1\" IRON PIPE

F.I.P. IS 1.1\"
EAST OF ACT.
CORNER

F.I.P. IS 4.8\"
EAST OF ACT.
CORNER

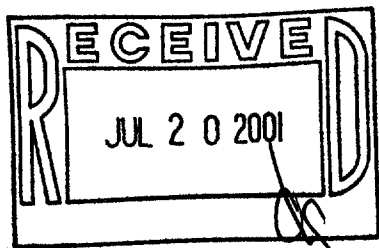

PARK STREET
60' WIDE

"I hereby certify that I have surveyed the above described property and that the above map is a true representation thereof and shows the size and location of the property, its exterior boundaries, the location of all visible structures and dimension of all principal buildings thereon, boundary fences, apparent easements, roadways and encroachments if any."

"This survey is made for the use of the present owners of the property, and also those who purchase, mortgage or guarantee the title thereto within one year from date hereof."

KETTLE MORaine SURVEYING
W356 S9050 Godfrey Lane
Eagle Wisconsin 53119
P.O. Box 357
(262) 594-3484

Terrance E. Pisarek R.L.S.

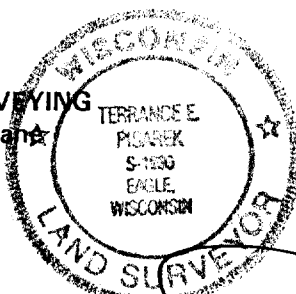

THIS IS NOT AN ORIGINAL SURVEY UNLESS THE SEAL IS RED.

6/18/01

DATE

TEP/DW

FIELD WORK BY

TEP

DRAWN BY

01111

JOB NUMBER

101A-2

010-665