

# PLAT OF SURVEY

LOTS 14 AND 15, BLOCK 1 OF PARKLAWN ADDITION TO THE CITY OF WHITEWATER, being a part of the Northwest ¼ of Section 4, Town 4 North, Range 15 East, City of Whitewater, Walworth County, Wisconsin.

Surveyed for: Century 21 Walton Realty

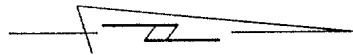

SCALE 1"=30'

- FOUND 1" IRON PIPE
- SET 1" IRON PIPE
- ( ) RECORDED AS DIMENSIONS

49.5' WIDE

N. PARK STREET

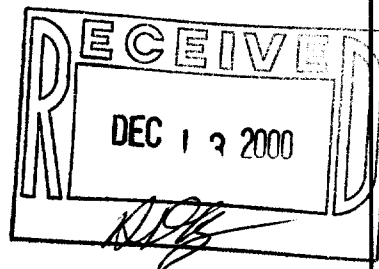
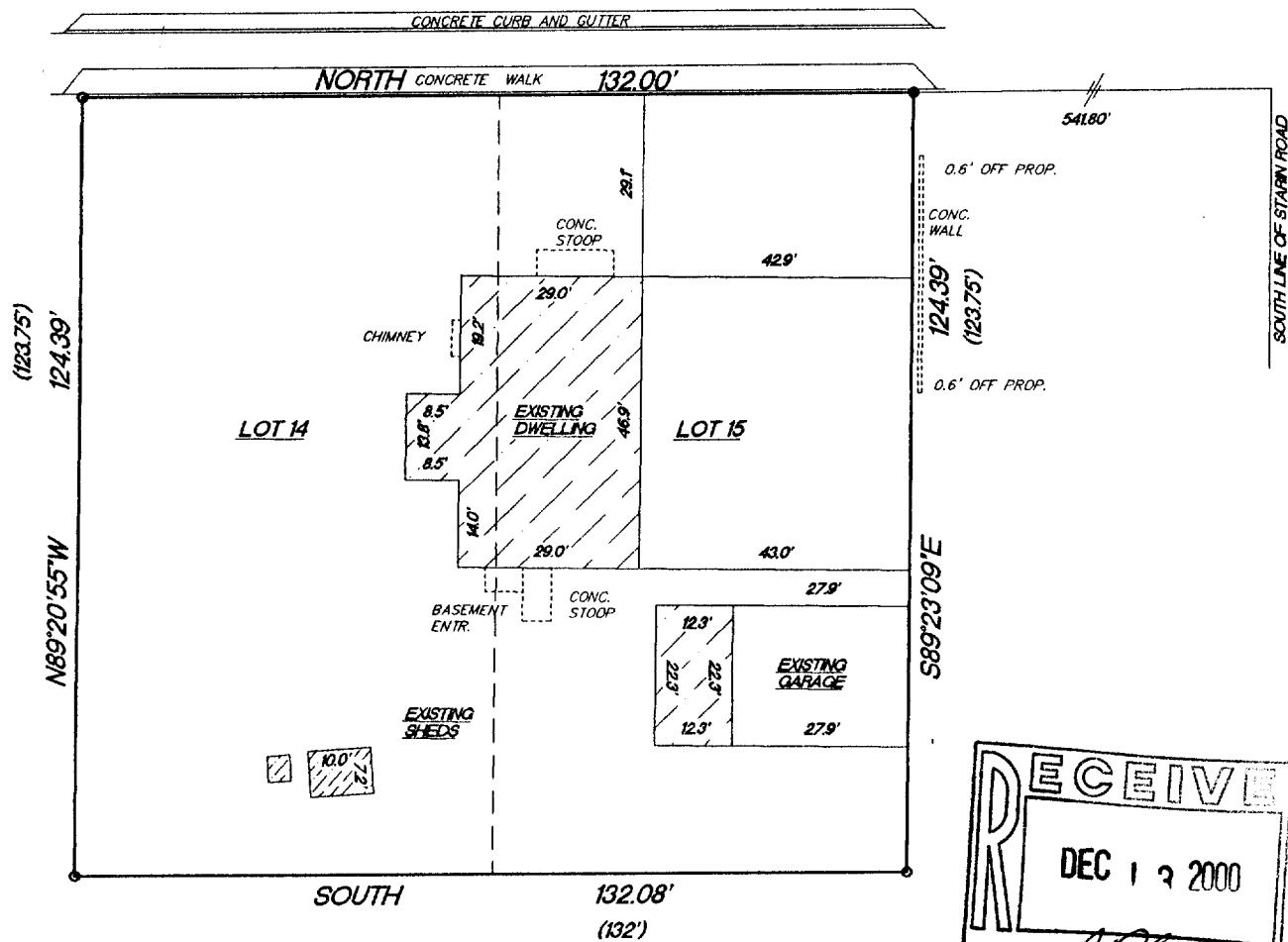

"I hereby certify that I have surveyed the above described property and that the above map is a true representation thereof and shows the size and location of the property, its exterior boundaries, the location of all visible structures and dimension of all principal buildings thereon, boundary fences, apparent easements, roadways and encroachments if any."

"This survey is made for the use of the present owners of the property, and also those who purchase, mortgage or guarantee the title thereto within one year from date hereof."

KETTLE MORaine SURVEYING  
W356 S9050 Godfrey Lane  
Eagle Wisconsin 53119  
P.O. Box 357  
(262) 594-3484

Terrance E. Pisarek R.L.S.

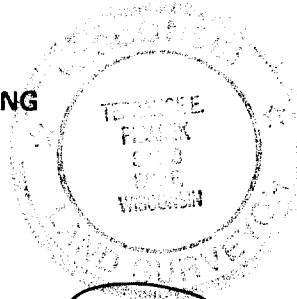

THIS IS NOT AN ORIGINAL SURVEY UNLESS THE SEAL IS RED.

11/28/00

DATE

TEP

FIELD WORK BY

TEP

DRAWN BY

00306

JOB NUMBER

PA-8