

PLAT OF SURVEY

- OF -

J.K. SURVEYING
JEFFREY L. KIMPS R.L.S.
7561 336TH AVE
BURLINGTON WI. 53105
262-537-4274

LOT 5, BLOCK 2, OF TRIPP AND POSEY'S SUBDIVISION OF BLOCK 10 OF TRIPP'S SECOND ADDITION
TO THE VILLAGE (NOW CITY) OF WHITEWATER, WALWORTH COUNTY, WISCONSIN.

ORDERED BY : STACY SCHULZ

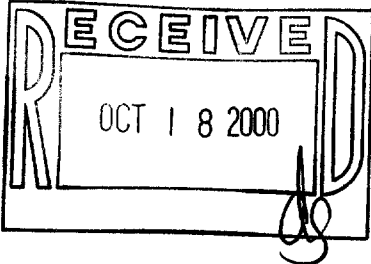
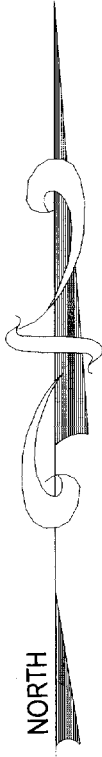
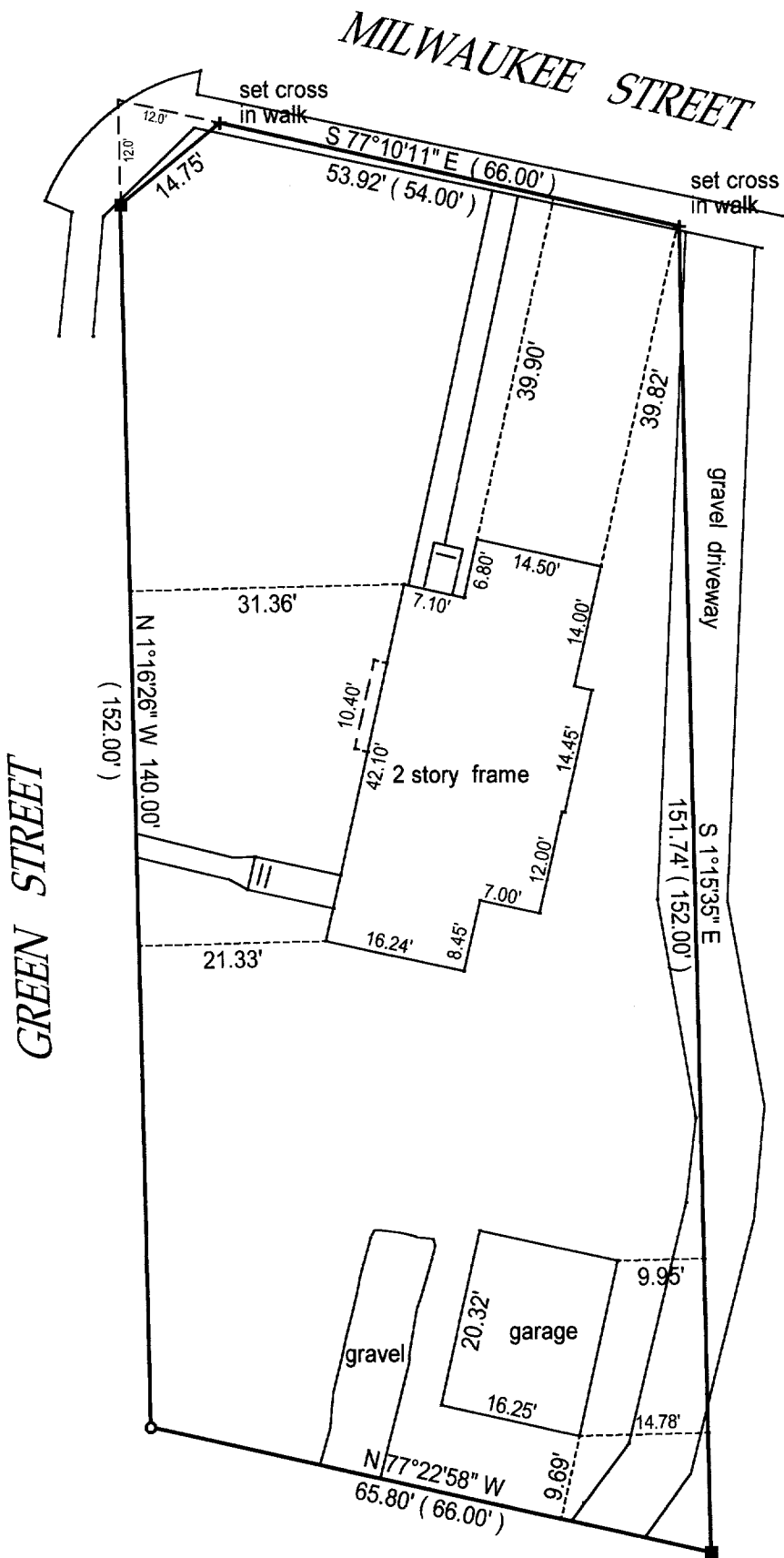

- () = recorded as
- = found iron bar
- = found iron pipe
- = set iron pipe
- = set iron bar

* note bearings are assumed

COMPARE LEGAL DESCRIPTION ABOVE AND DRAWING WITH DEED. FOR BUILDING RESTRICTIONS AND EASEMENTS NOT SHOWN, REFER TO DEED, ABSTRACT SOURCES AND LOCAL MUNICIPAL CODES. NOTIFY THE SURVEYOR IMMEDIATELY OF ANY DISCREPANCY.

SCALE 1" = 20'

JOB # 00-265

TAX ID #

"I hereby certify that I have surveyed the above described property and that the above map is a true representation thereof and shows the size and location of all visible structures, apparent easements and encroachments if any."
This survey is made for the present owners of the property, and those who purchase, mortgage, or guarantee the title thereto, within one year from the date hereof.

DATED THIS 20 TH, DAY OF JUNE 20 00 .



Jeffrey L. Kimps
JEFFREY L. KIMPS S-2436

(original if signed in red)

TRP-19

010-658