

VANDERSTAPPEN SURVEYING, INC.
217 W. Judd Street
Woodstock, Illinois 60098
(815) 337-8310

PLAT OF EASEMENT

PARKING EASEMENT

Part of Lot 2 of Certified Survey Map No. 438, said survey being located in the Southwest Quarter of Section 5, Township 4 North, Range 15, East, City of Whitewater, and recorded in Volume 2 of certified survey maps at page 240 as Document No. 685339, Walworth County Records, being described as follows: Beginning at the Northeast corner of said Lot 2; thence South 0 degrees 43 minutes 00 seconds East along the east line thereof, 238.82 feet; thence South 89 degrees 17 minutes 00 seconds West, 9.0 feet; thence South 37 degrees 26 minutes 06 seconds West, 23.91 feet; thence South 89 degrees 17 minutes 00 seconds West, 55.74 feet; thence North 0 degrees 43 minutes 00 seconds West, 38.71 feet; thence North 89 degrees 17 minutes 00 seconds East, 8.0 feet; thence North 0 degrees 43 minutes 00 seconds West, 110.0 feet; thence South 89 degrees 17 minutes 00 seconds West, 3.0 feet; thence North 0 degrees 43 minutes 00 seconds West, 73.0 feet; thence North 89 degrees 17 minutes 00 seconds East, 3.60 feet; thence North 0 degrees 43 minutes 00 seconds West, 33.87 feet to the north line of said Lot 2; thence North 87 degrees 39 minutes West along the said north line 70.95 feet to the place of beginning, in Walworth County, Wisconsin. D

WEST MAIN STREET (66')

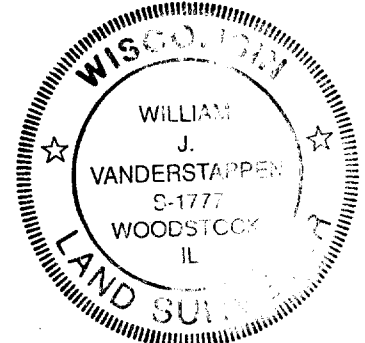
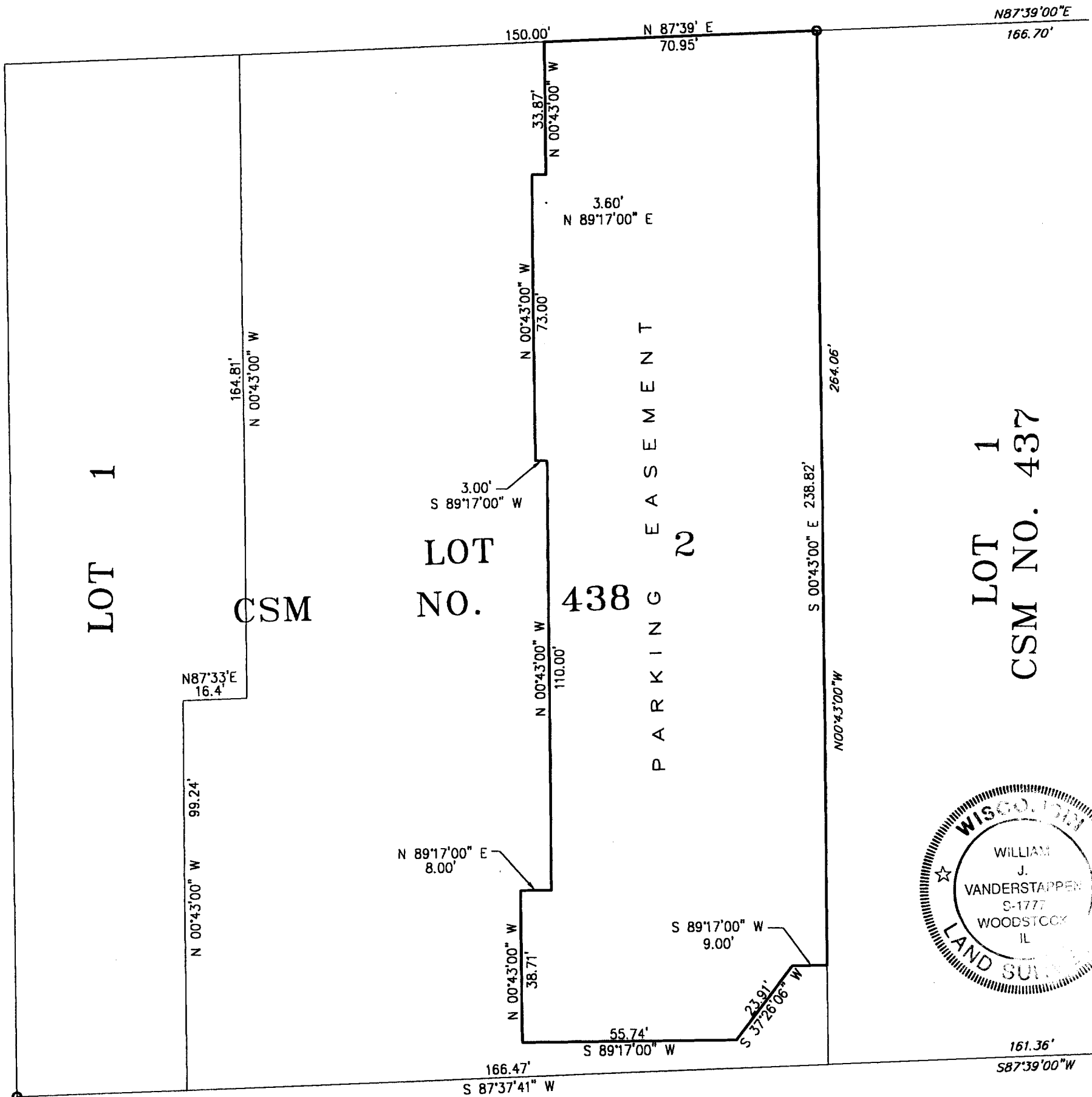

BLACKHAWK DRIVE (66')



CLIENT: CONDON CONSULTING ENGINEERS
DRAWN BY: WJV CHK'ED BY: WJV
SCALE: 1"=30' SEC. 5 T. 4 R. 15 E.
P.I.N.: WHITEWATER
JOB NO.: 990368 I.D. PO BK. PG.
ALL DISTANCES SHOWN IN FEET AND DECIMAL PARTS THEREOF
CORRECTED TO 68° F.

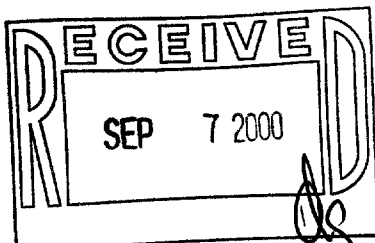

STATE OF ILLINOIS)
COUNTY OF McHENRY) S.S.

I hereby certify that we have platted the premises above described, and that the plat hereon is a true representation of said description.

Dated at Woodstock,
McHenry County, Illinois 5/7, A.D., 19 99.

VANDERSTAPPEN SURVEYING, INC.

By: *William J. Vanderstappen*
Wisconsin Professional Land Surveyor
No. 1777

1A-438-2

018-657