

PLAT OF SURVEY

A PARCEL OF LAND LOCATED IN THE SOUTHEAST 1/4 OF SECTION 3, TOWN 4 NORTH, RANGE 15 EAST, TOWN OF WHITEWATER, WALWORTH COUNTY, WISCONSIN, DESCRIBED AS FOLLOWS, TO-WIT: BEGINNING AT THE INTERSECTION OF THE SOUTH LINE OF THE CHICAGO, MILWAUKEE AND SAINT PAUL RAILROAD RIGHT OF WAY AND THE EAST LINE OF SAID SOUTHEAST 1/4; THENCE WEST IN SAID SOUTH LINE, 782 FEET MORE OR LESS TO A CONCRETE CULVERT; THENCE SOUTH TO THE CENTER LINE OF THE HIGHWAY; THENCE SOUTHEASTERLY IN SAID HIGHWAY TO THE EAST SECTION LINE OF SAID SOUTHEAST 1/4; THENCE NORTH ON SAID EAST LINE TO THE PLACE OF BEGINNING.

SURVEYED FOR: TENCHER REALTY

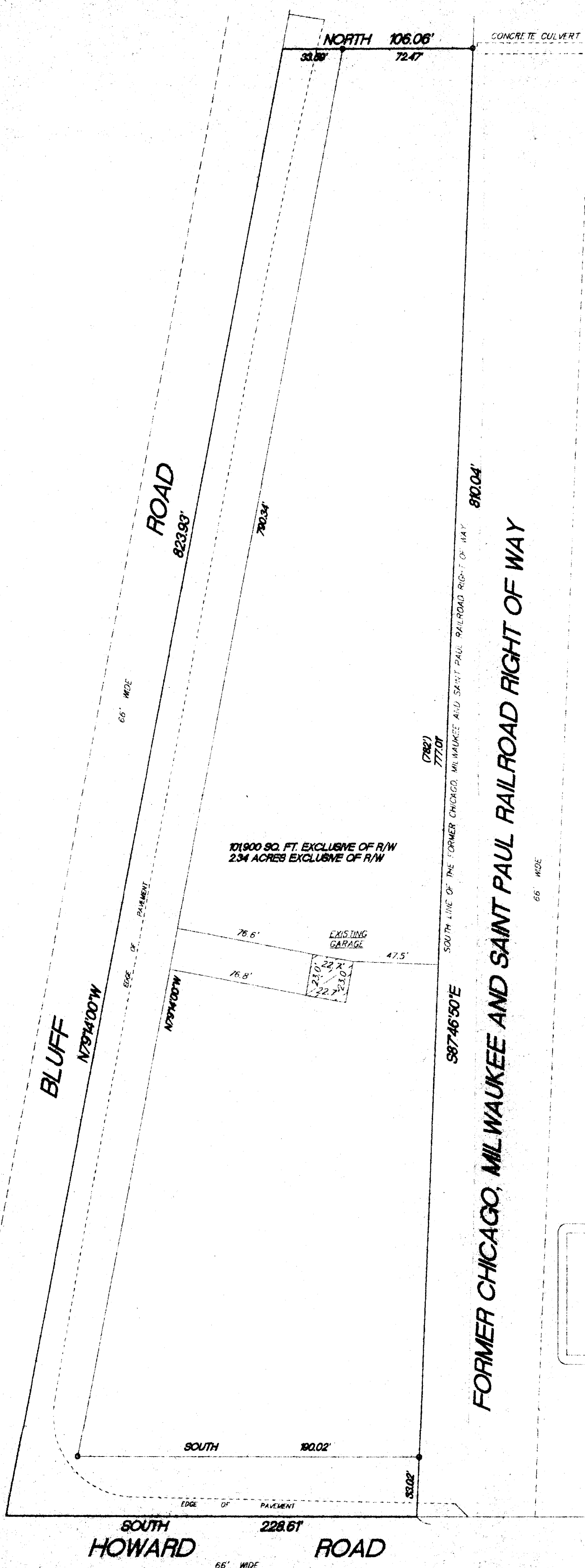

- FOUND COUNTY MON
- SET 1" IRON PIPE
- () RECORDED AS

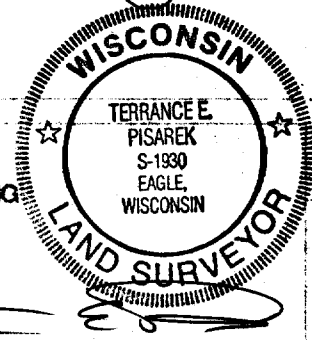
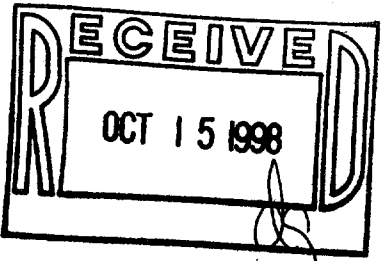
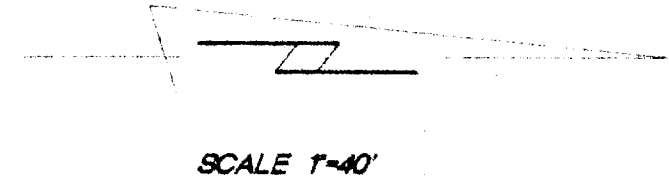

I hereby certify that I have surveyed the above property and that the above map is a true representation thereof and shows the size and location of the property, reference boundaries, the location of all visible structures and dimensions of all principal buildings thereon, boundary lines, adjacent easements, roadways and encroachments if any.

This survey is made for the use of the present owners of the property, and that those who purchase, mortgage or otherwise dispose of the land hereon shall be bound by the same.

THIS IS NOT AN ORIGINAL SURVEY UNLESS THE SEAL IS REAL.

KETTLE MORaine SURVEYING
 W362 610227 Lewis Lane
 Eagle WI 53119
 (414)664-3484

8/24/98 DATE
 TEP/AC FIELD WORK BY
 TEP DRAWN BY
 98188 JOB NUMBER

NORTH-EAST CORNER OF THE SOUTHEAST 1/4 OF SECTION 3-4-15

610-648 / WUP-334