

PLAT OF SURVEY

A part of the Southwest 1/4 of the Northeast 1/4 of Section 4, T4N, R15E, and bounded as follows: Commencing at the NW corner of Lot formerly owned by H.N. Benson, running thence N 8 rods on the extension of Bensons West line; thence E and parallel with said Benson's North line, 10 rods to a point 8 rods North of Benson's NE corner on the extension of said Benson's line; thence S 8 rods to said Benson's NE corner; thence West on Benson's North line to place of beginning, in the City of Whitewater, Walworth County, Wisconsin, as described in deed from Earl Rogers, et al to Robert Klein, recorded in Volume 250 of Deeds on page 565, Walworth County records.

Surveyed for: Century 21, Walton Realty

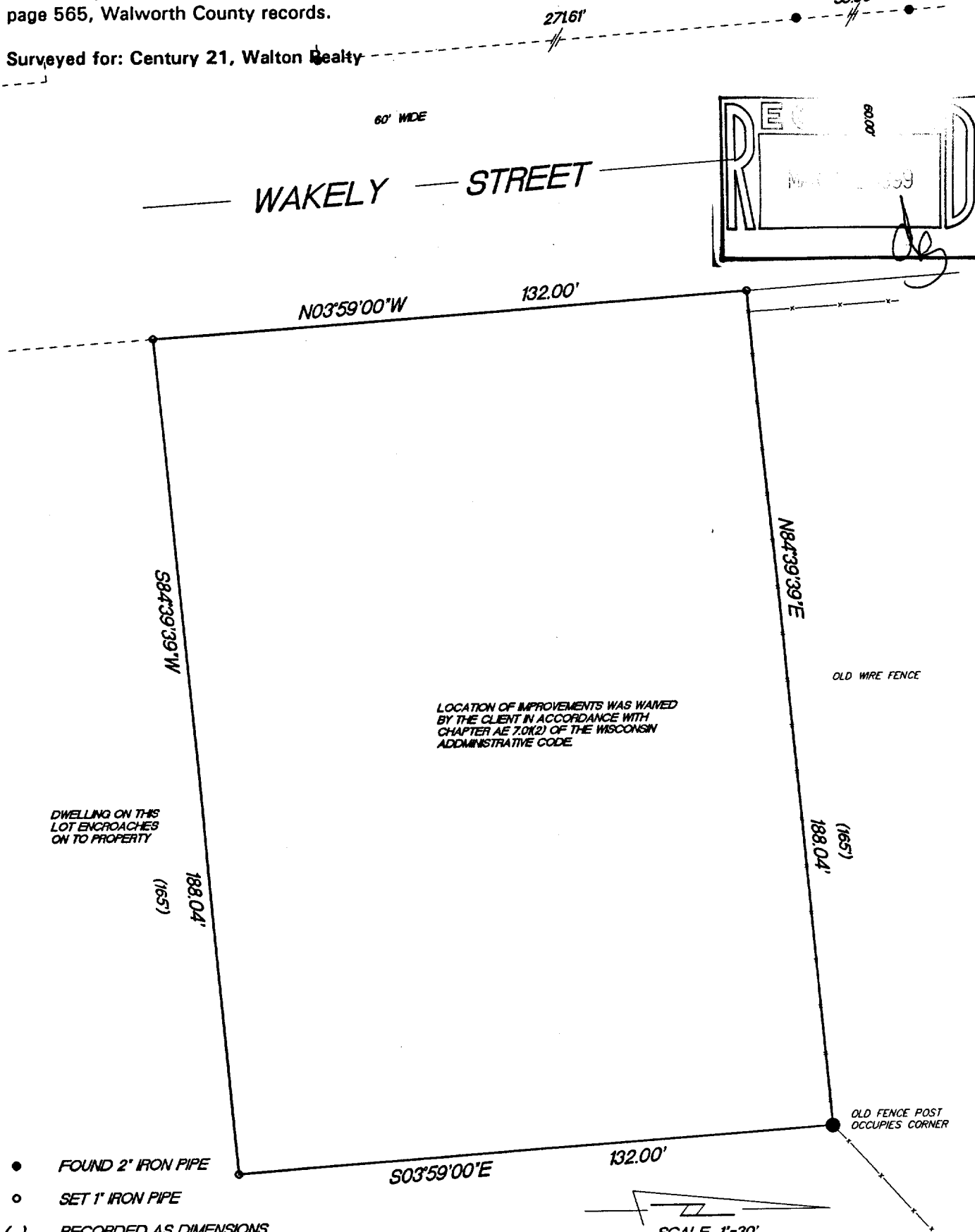

- FOUND 2" IRON PIPE
- SET 1" IRON PIPE

() RECORDED AS DIMENSIONS

"I hereby certify that I have surveyed the above described property and that the above map is a true representation thereof and shows the size and location of the property, its exterior boundaries, the location of all visible structures and dimension of all principal buildings thereon, boundary fences, apparent easements, roadways and encroachments if any."

"This survey is made for the use of the present owners of the property, and also those who purchase, mortgage or guarantee the title thereto within one year from date hereof."



W362 S10227 Lewin Lane
Eagle, Wisconsin 53119
Terrance E. Pisarek R.L.S.

(414) 594-3484
fax (414) 594-5904

THIS IS NOT AN ORIGINAL SURVEY UNLESS THE SEAL IS RED.

10/21/98
DATE

TEP/DW
FIELD WORK BY

TEP
DRAWN BY

98238
JOB NUMBER

/WUP-20

010-645