

# PLAT OF SURVEY

Lot 1 of Certified Survey Map No. 438, said survey being located in the SW 1/4 of Section 5, Town 4 North, Range 15 East, City of Whitewater, and recorded in Volume 2 of Certified Survey Maps at page 240 as Document No. 685339, Walworth County Records.

Surveyed for: Tincher Realty

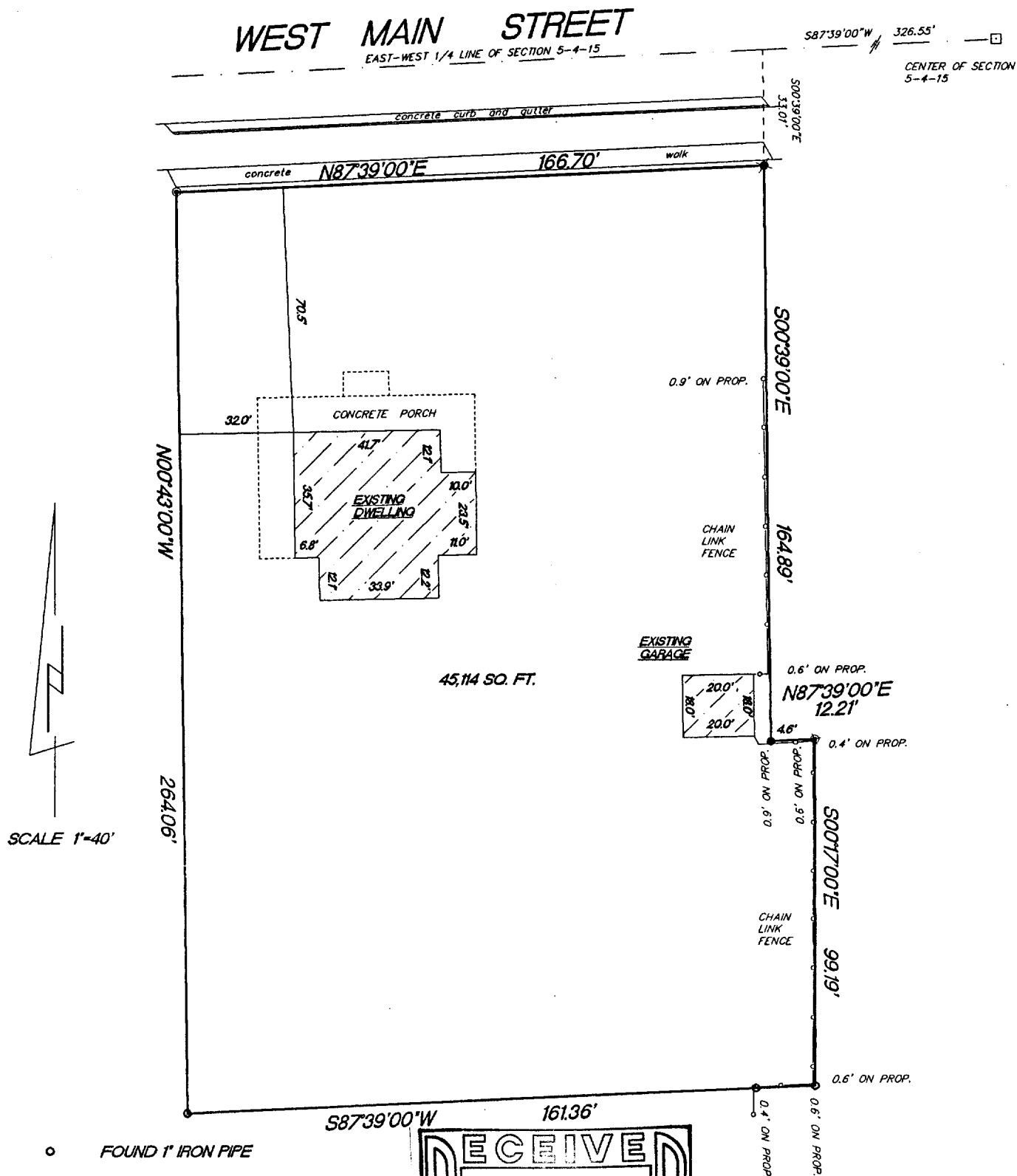

- FOUND 1" IRON PIPE
- FOUND 3/4" IRON PIPE
- ★ FOUND 3/4" REBAR
- SET 1" IRON PIPE
- SET P.K. NAIL

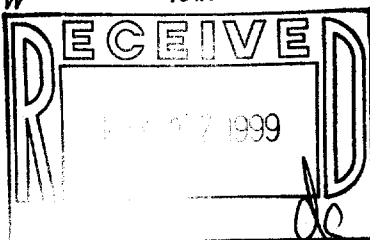

"I hereby certify that I have surveyed the above described property and that the above map is a true representation thereof and shows the size and location of the property, its exterior boundaries, the location of all visible structures and dimension of all principal buildings thereon, boundary fences, apparent easements, roadways and encroachments if any."

"This survey is made for the use of the present owners of the property, and also those who purchase, mortgage or guarantee the title thereto within one year from date hereof."



W362 S10227 Lewin Lane  
Eagle, Wisconsin 53119  
Terrance E. Pisarek R.L.S.

(414) 594-3484  
fax (414) 594-5904

THIS IS NOT AN ORIGINAL SURVEY UNLESS THE SEAL IS RED.

12/7/98 DATE TEP/DW FIELD WORK BY TEP DRAWN BY 98267 JOB NUMBER

A-438-1

016-634