

PLAT OF SURVEY

LEGAL DESCRIPTION:

BEING A PORTION OF LOT 7, BLK. 7, TRIPP'S ADDITION TO THE CITY OF WHITEWATER, IN THE CITY OF WHITEWATER, WALWORTH CO., WISCONSIN

BEGINNING AT THE SE COR. SAID LOT 7; THENCE N 37°15'39" E, 190.01 FEET (REC. AS 190 FEET), TO THE NE COR. SAID LOT; THENCE S 51°08'21" W, ALONG THE N. LINE OF SAID LOT, 21.00 FEET; THENCE S 37°15'39" E, PARALLEL TO THE E. LINE OF SAID LOT, 70.01 FEET; THENCE N 51°08'21" E, 11.00 FEET; THENCE S 37°15'39" E, PARALLEL TO THE E. LINE OF SAID LOT, 120.00 FEET, TO THE S. LINE OF SAID LOT; THENCE N 51°08'21" E, 10.00 FEET, TO THE POINT OF BEGINNING.

NOTE: THIS PARCEL IS CREATED FOR A TRANSFER OF LAND BETWEEN ADJACENT EXISTING PARCELS OF LAND AND MAY NOT BE USED AS A SEPERATE BUILDING SITE, UNLESS BROUGHT INTO FULL COMPLIANCE WITH ALL APPLICABLE ZONING AND SUBDIVISION REGULATIONS.

NOTES:

- () -- Indicates Record Data
- -- Indicates Mnt. FD. as Noted
- o -- Indicates SET 1" Iron Pipe

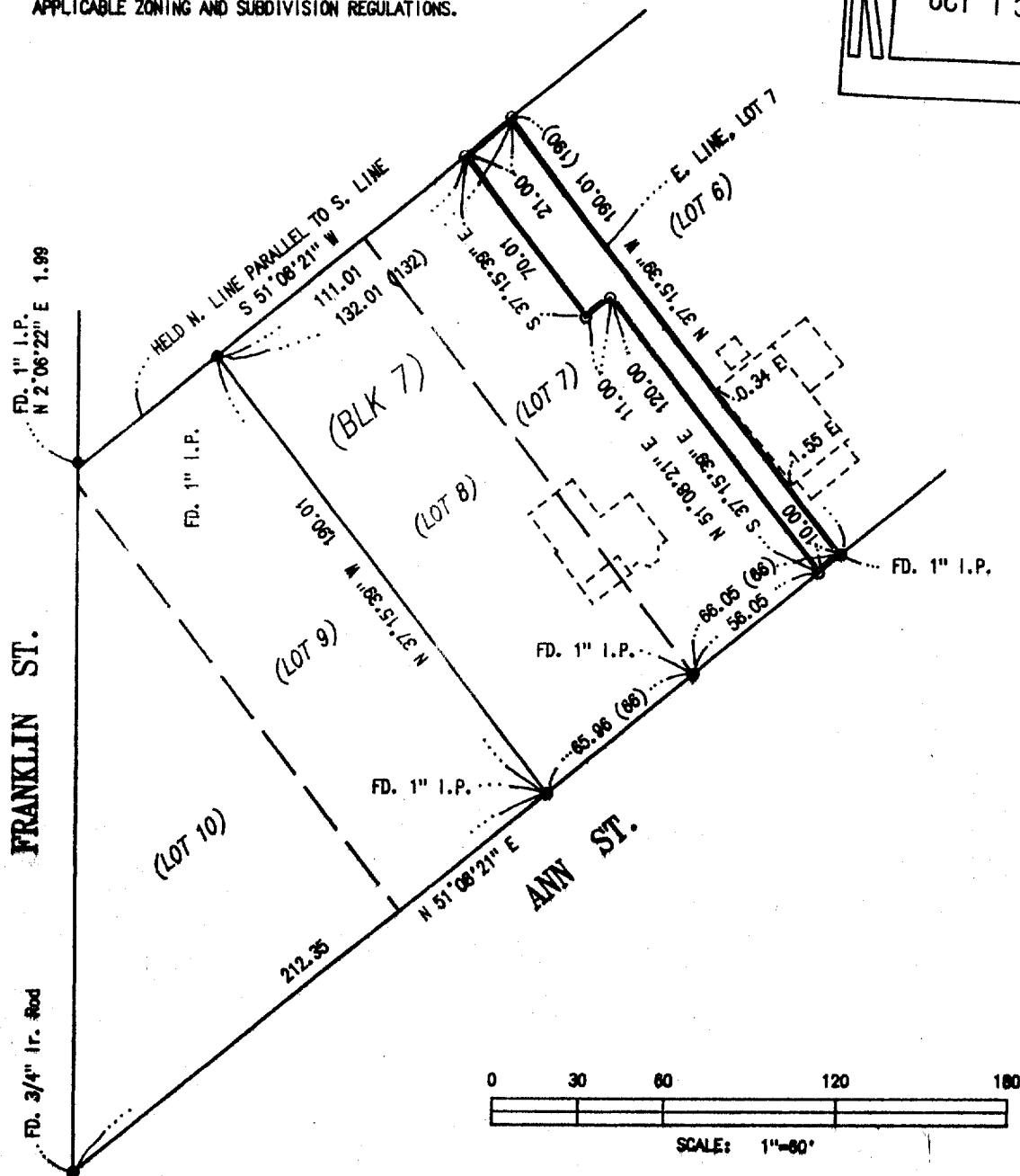
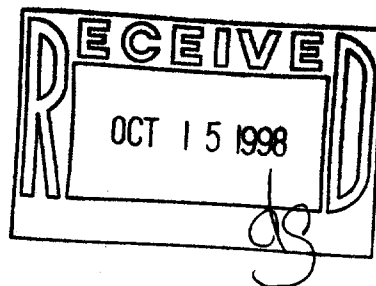

BASIS OF BEARINGS:
THE N'LY LINE OF ANN ST. AS MONUMENTED
BEING N 51°08'21" E

SURVEYOR'S CERTIFICATE

I, JAMES K. LANGONE, REGISTERED LAND SURVEYOR, CERTIFY THAT I HAVE SURVEYED THE PROPERTY DESCRIBED HEREON AND THAT THIS PLAT IS A TRUE AND CORRECT REPRESENTATION OF THE BOUNDARIES THEREOF.

DATE: 10/8/98

JAMES K. LANGONE
REGISTERED LAND SURVEYOR, S-1347

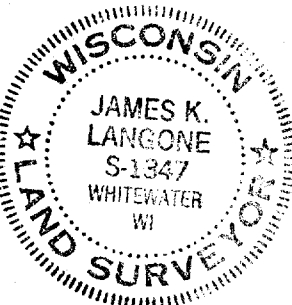

JAMES K. LANGONE

LAND SURVEYS & CIVIL ENGINEERING

N339 Co. Rd. "M" (Upper)

Whitewater, WI. 53190-2842

(414) 473-4119

JN: 38-141
10/8/98

10-631

TR-58