

ABELL  
SURVEYING & MAPPING

1140 SEDUOIA STREET • DELAVAN, WISCONSIN 53115  
414-728-6737

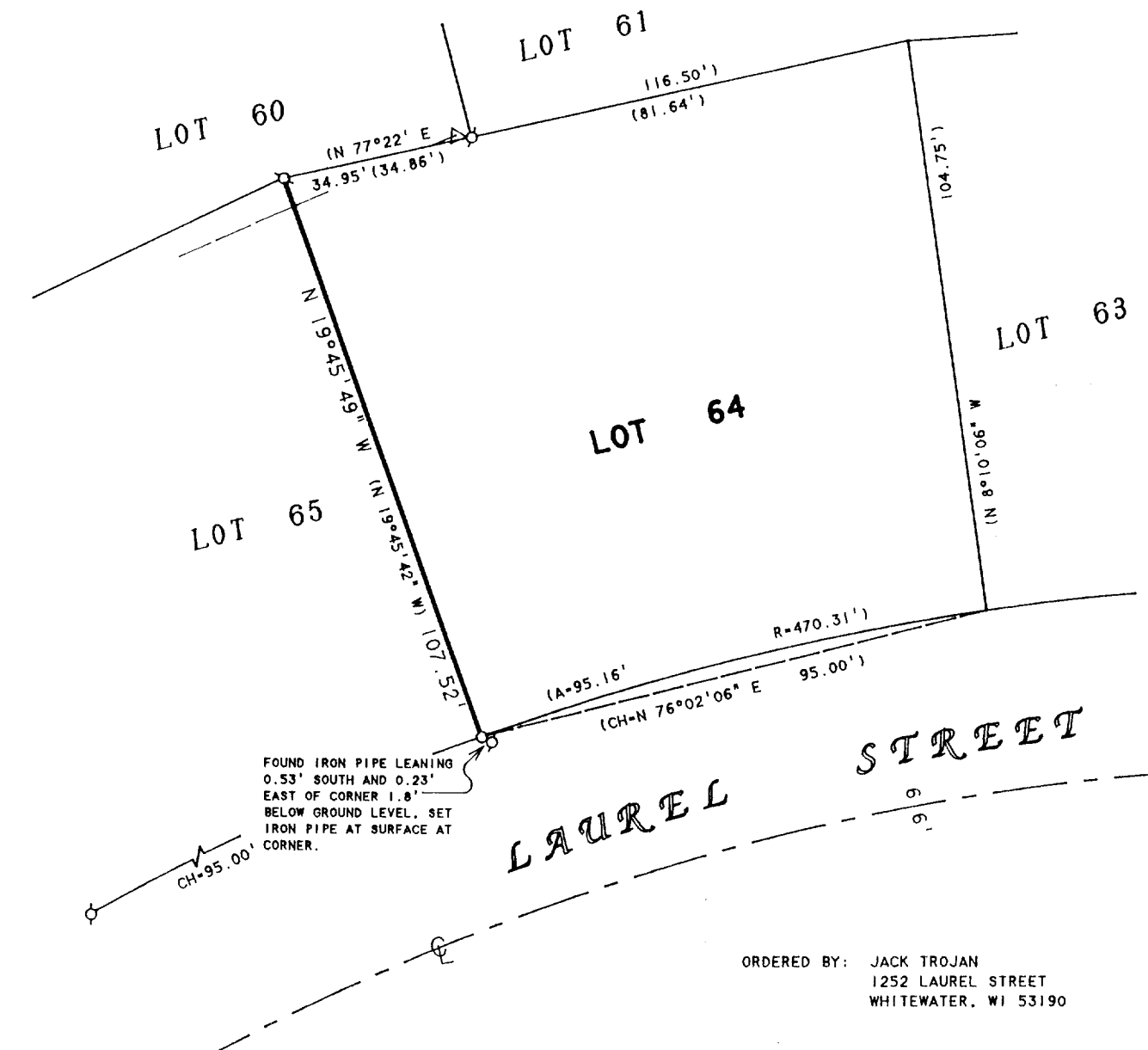

ORDERED BY: JACK TROJAN  
1252 LAUREL STREET  
WHITEWATER, WI 53190

NOTE: BEARINGS ARE REFERENCED TO THE  
RECORDED SUBDIVISION PLAT.

PLAT OF SURVEY OF

THE WEST LINE OF LOT 64, WESTPARK SECOND ADDITION  
TO THE CITY OF WHITEWATER, WALWORTH COUNTY, WISCONSIN.

N



SCALE 1"=30'

LEGEND

- -IRON PIPE FOUND
- -IRON PIPE SET
- △ -UTILITY POLE
- -OVERHEAD UTILITY LINES
- ( ) -RECORDED AS

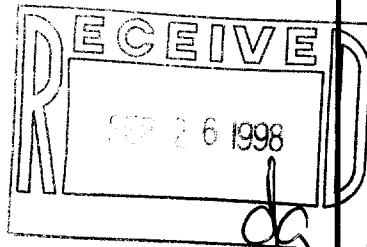

I, DAVID F. ABELL, DO HEREBY CERTIFY THAT I HAVE SURVEYED THE PROPERTY HEREON  
DESCRIBED ACCORDING TO THE OFFICAL RECORDS AND THAT THE PLAT HEREON IS A  
CORRECT REPRESENTATION OF THE PROPERTY LINES TO THE BEST OF MY KNOWLEDGE AND  
BELIEF.

*David F. Abell*

DAVID F. ABELL  
WISCONSIN REGISTERED LAND SURVEYOR, S-1596

June 9, 1998

DATE JOB NUMBER - 97156A  
NOTE: THIS IS NOT A CERTIFIED COPY UNLESS SEALED.

/WPA-10

010-628