

PLAT OF SURVEY

THAT PART OF THE NORTHEAST 1/4 OF SECTION 8, TOWN 4 NORTH, RANGE 15 EAST, IN THE CITY OF WHITEWATER, WALWORTH COUNTY, WISCONSIN, DESCRIBED AS FOLLOWS: COMMENCING AT THE SOUTHEAST CORNER OF SAID NORTHEAST 1/4, THENCE NORTH ALONG THE EAST LINE OF SAID NORTHEAST 1/4, 466.06 FEET TO THE PLACE OF BEGINNING; THENCE NORTH 78°35'57" WEST 836.71 FEET; THENCE NORTH 11°26'44" WEST 526.93 FEET; THENCE NORTH 87°35'30" EAST 109.44 FEET; THENCE NORTH PARALLEL TO THE EAST LINE OF SAID NORTHEAST 1/4, 505.37 FEET; THENCE NORTH 38°29'23" EAST 32.11 FEET TO THE SOUTH LINE OF CAINE STREET; THENCE NORTH 87°35'30" EAST ALONG SAID SOUTH LINE, 629.56 FEET; THENCE SOUTH PARALLEL TO THE EAST LINE OF SAID NORTHEAST 1/4, 162.90 FEET; THENCE NORTH 87°35'30" EAST PARALLEL TO SAID SOUTH LINE, 165.00 FEET TO THE EAST LINE OF SAID NORTHEAST 1/4; THENCE SOUTH ALONG THE EAST LINE OF SAID NORTHEAST 1/4, 1095.06 FEET TO THE PLACE OF BEGINNING.

SURVEYED FOR: ED RITTER

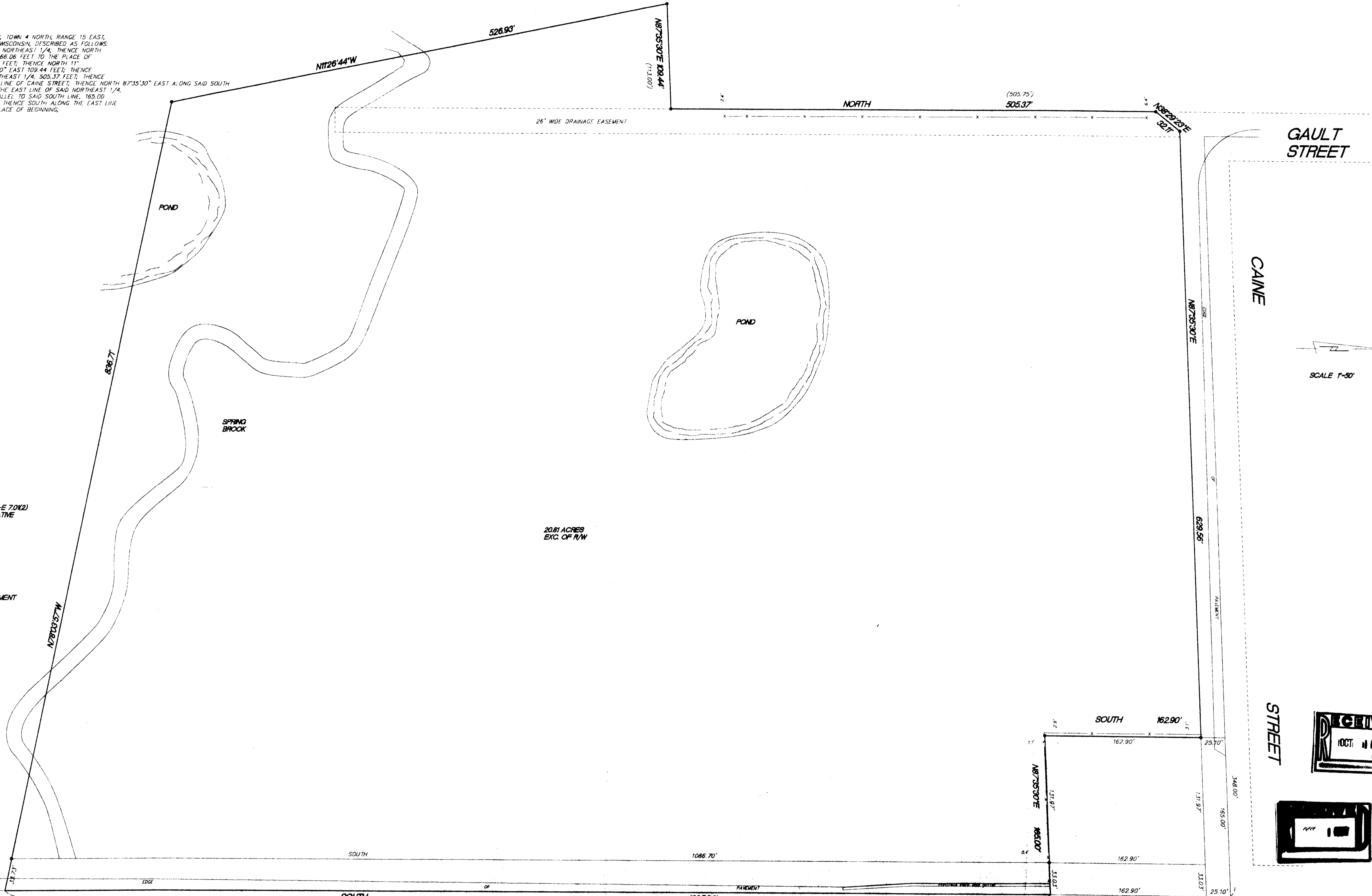

LOCATION OF IMPROVEMENTS WAS WARNED BY THE OWNER IN ACCORDANCE WITH CHAPTERS A-E 7.01(2) OF THE WISCONSIN ADMINISTRATIVE CODE

□ FOUND CONCRETE MONUMENT  
○ SET 1" IRON PIPE

20.81 ACRES EXC. OF R/W

SOUTHEAST CORNER OF THE NORTHEAST 1/4 OF SEP-TOWN 8-4-15

I hereby certify that I have surveyed the above property and that the above map is a true representation thereof and shows the size and location of the property, exterior boundaries, the location of all visible structures and dimensions of all buildings thereon, boundary lines, adjacent easements, roads and encroachments if any.

This survey is made for the use of the present owners of the property, and also those who purchase, mortgage or guarantee the title thereto within one year from date hereof.

REV 8/26/87  
DATE 4/22/87

DRAWN BY  
FIELD WORK BY

SEP 2082  
JOB NUMBER

Kettle Morse Surveying  
3642 83227 Levin Lane  
Eagle WI 53120  
(414) 504-0484

WISCONSIN  
TERRANCE E. FISAREK  
S-1100  
EAGLE, WISCONSIN  
LAND SURVEYOR

THIS IS NOT AN ORIGINAL SURVEY LINE

/wup-310A  
/wup-310B  
/wup-311  
010-622