

**ABELL
SURVEYING & MAPPING**

1140 SEQUOIA STREET • DELAVAN, WISCONSIN 53115
414-728-6737

NOTE: BEARINGS ARE REFERENCED TO THE
RECORDED SUBDIVISION PLAT.

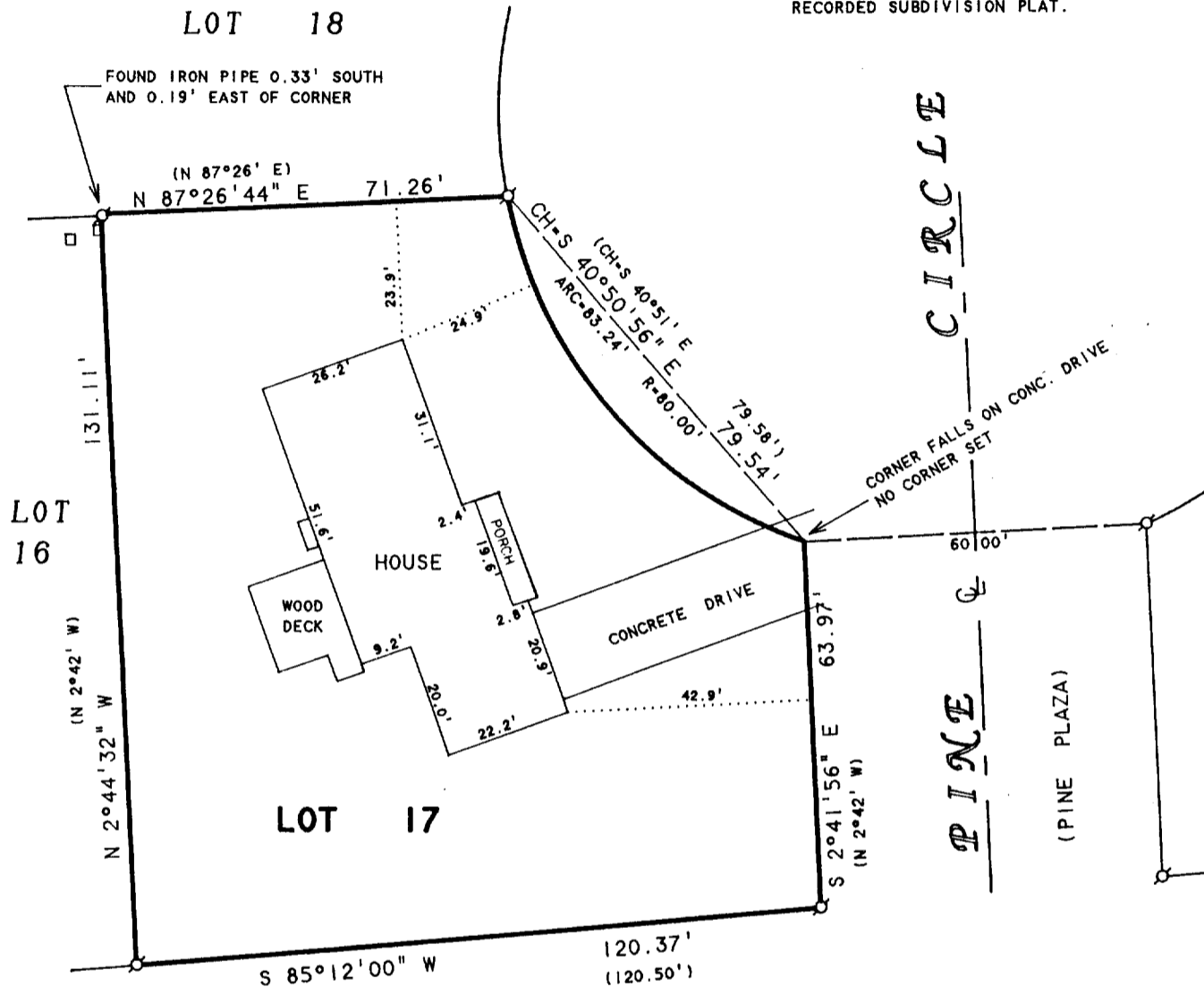

WILDWOOD ROAD
PLAT OF SURVEY OF

LOT 17, EVERGREEN PARK 1ST REDIVISION, CITY OF
WHITEWATER, WALWORTH COUNTY, WISCONSIN.

ORDERED BY: ATTY. SAM SOFFA
332 W. WHITEWATER STREET
WHITEWATER, WI 53190

I HEREBY CERTIFY THAT I HAVE SURVEYED THE ABOVE DESCRIBED PROPERTY AND THAT THE ABOVE MAP IS A TRUE REPRESENTATION THEREOF AND SHOWS THE SIZE AND LOCATION OF THE PROPERTY, ITS EXTERIOR BOUNDARIES, THE LOCATION OF ALL VISIBLE STRUCTURES AND DIMENSIONS OF ALL PRINCIPAL BUILDINGS THEREON, BOUNDARY FENCES, APPARENT EASEMENTS, ROADWAYS AND VISIBLE ENCROACHMENTS, IF ANY, TO THE BEST OF MY KNOWLEDGE AND BELIEF.

THIS SURVEY IS MADE FOR THE USE OF THE PRESENT OWNERS OF THE PROPERTY, AND ALSO THOSE WHO PURCHASE, MORTGAGE, OR GUARANTEE THE TITLE THERETO WITHIN ONE (1) YEAR FROM DATE HEREON.

David F. Abell

DAVID F. ABELL
WISCONSIN REGISTERED LAND SURVEYOR, S-1596

January 27, 1998

DATE: _____ JOB NUMBER - 98005
NOTE: THIS IS NOT A CERTIFIED COPY UNLESS SEALED.

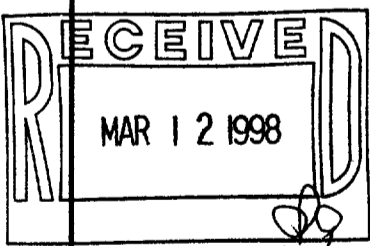

SCALE 1"=30'

LEGEND

- ⊙ - IRON PIPE FOUND
- - UTILITY PED.
- () - RECORDED AS

010-617

1EV-12