

PLAT OF SURVEY

A part of Lots Eleven (11), Twelve (12), and Thirteen (13), in Block Twenty eight (28) of Chapman & Ludington's Addition to the City of Whitewater as numbered on the plat of the addition of said block recorded in Volume two of Plats of said County on page 53, bounded as follows: Beginning on the West line of said block at a point one hundred and twenty feet northerly from the Southwest corner of said Lot eleven, being at Northwest corner of Peacock land, running thence Northeasterly on the West line of said block to its intersection of the East line of said block thence South on the East line of said block to a point forty feet North of the Southeast corner of said lot eleven, thence Westerly to the place of beginning in a straight line being the same real estate as conveyed by Warranty Deed to Lettie Hotton under date of October 17, 1916, recorded October 19, 1916 at 8 AM in Volume 147 of Deeds on page 469, Walworth County Records.

Surveyed for: Stettler Properties

Survey address: 225-227 S. Jansville St.

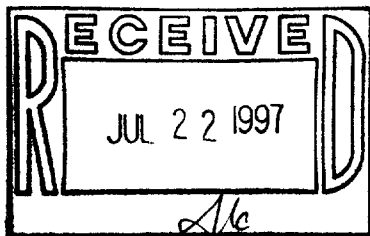

SCALE 1"=30'

- o FOUND 1" IRON PIPE
- SET 1" IRON PIPE
- S.C.C. SET CHISELED CROSS

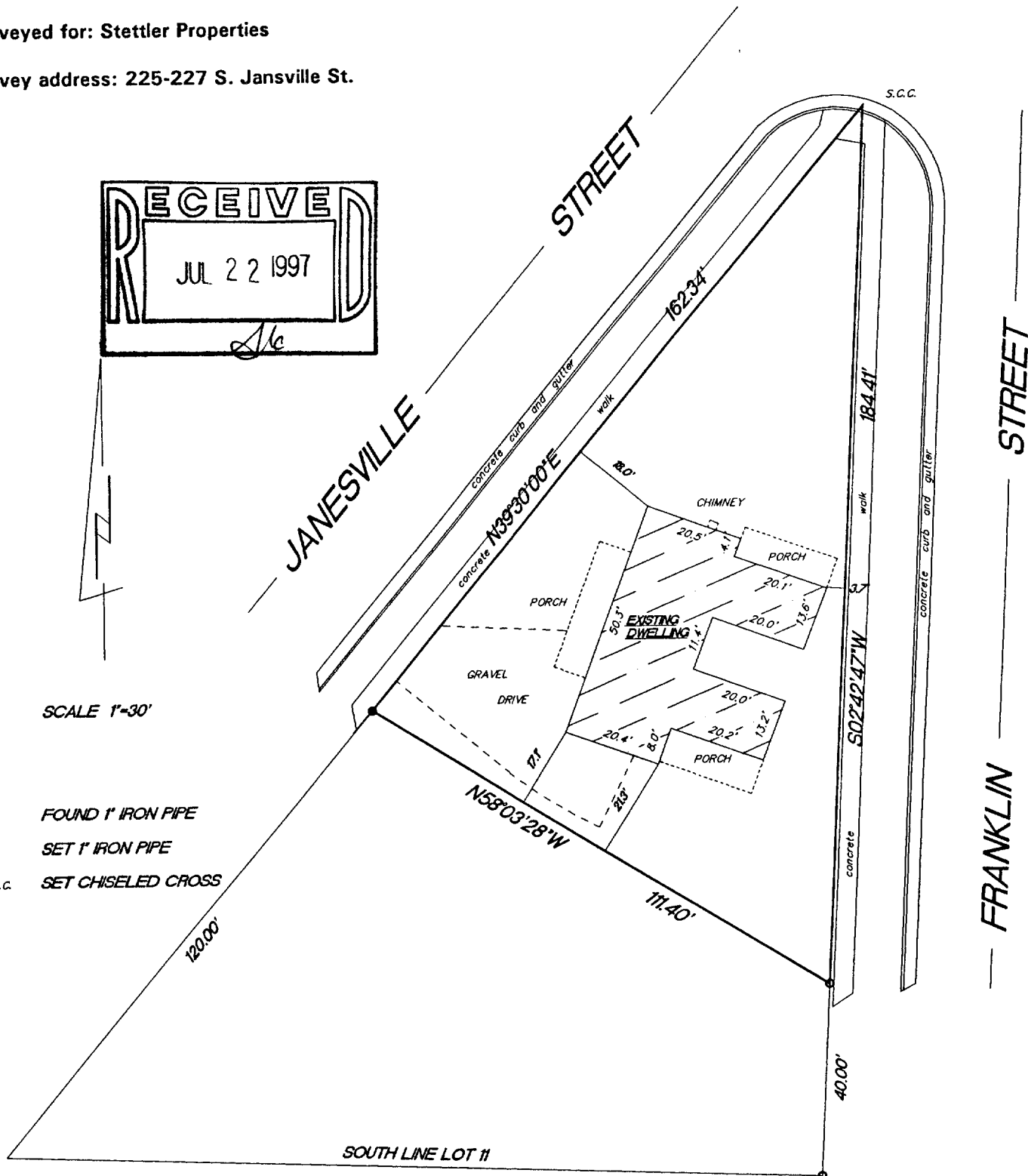

"I hereby certify that I have surveyed the above described property and that the above map is a true representation thereof and shows the size and location of the property, its exterior boundaries, the location of all visible structures and dimension of all principal buildings thereon, boundary fences, apparent easements, roadways and encroachments if any."

"This survey is made for the use of the present owners of the property, and also those who purchase, mortgage or guarantee the title thereto within one year from date hereof."



W362 S10227 Lewin Lane
Eagle, Wisconsin 53119
Terrance E. Pisarek R.L.S.

(414) 594-3484
fax (414) 594-5904

THIS IS NOT AN ORIGINAL SURVEY UNLESS THE SEAL IS RED.

7/10/97
DATE

TEP/JPK
FIELD WORK BY

TEP
DRAWN BY

97136
JOB NUMBER

/WS-2 10-611