

PLAT OF SURVEY

THAT PART OF THE NORTHEAST 1/4 OF SECTION 8, TOWN 4 NORTH, RANGE 15 EAST, IN THE CITY OF WHITEWATER, WALWORTH COUNTY, WISCONSIN, DESCRIBED AS FOLLOWS: COMMENCING AT THE SOUTHWEST CORNER OF SAID NORTHEAST 1/4, THENCE NORTH ALONG THE EAST LINE OF SAID NORTHEAST 1/4, 466.06 FEET TO THE PLACE OF BEGINNING; THENCE NORTH 89°35' WEST 856.71 FEET, THENCE NORTH 11° 26'44" WEST 526.93 FEET, THENCE NORTH 15°23'14" EAST 113.00 FEET, THENCE NORTH PARALLEL TO THE EAST LINE OF SAID NORTHEAST 1/4, 505.75 FEET TO THE SOUTH LINE OF CAME STREET, THENCE NORTH 87°55'30" EAST ALONG SAID SOUTH LINE, 649.56 FEET, THENCE SOUTH PARALLEL TO THE EAST LINE OF SAID NORTHEAST 1/4, 162.90 FEET, THENCE NORTH 87°55'30" EAST PARALLEL TO SAID SOUTH LINE, 165.00 FEET TO THE EAST LINE OF SAID NORTHEAST 1/4, THENCE SOUTH ALONG THE EAST LINE OF SAID NORTHEAST 1/4, 1395.06 FEET TO THE PLACE OF BEGINNING.

SURVED FOR TO WATER

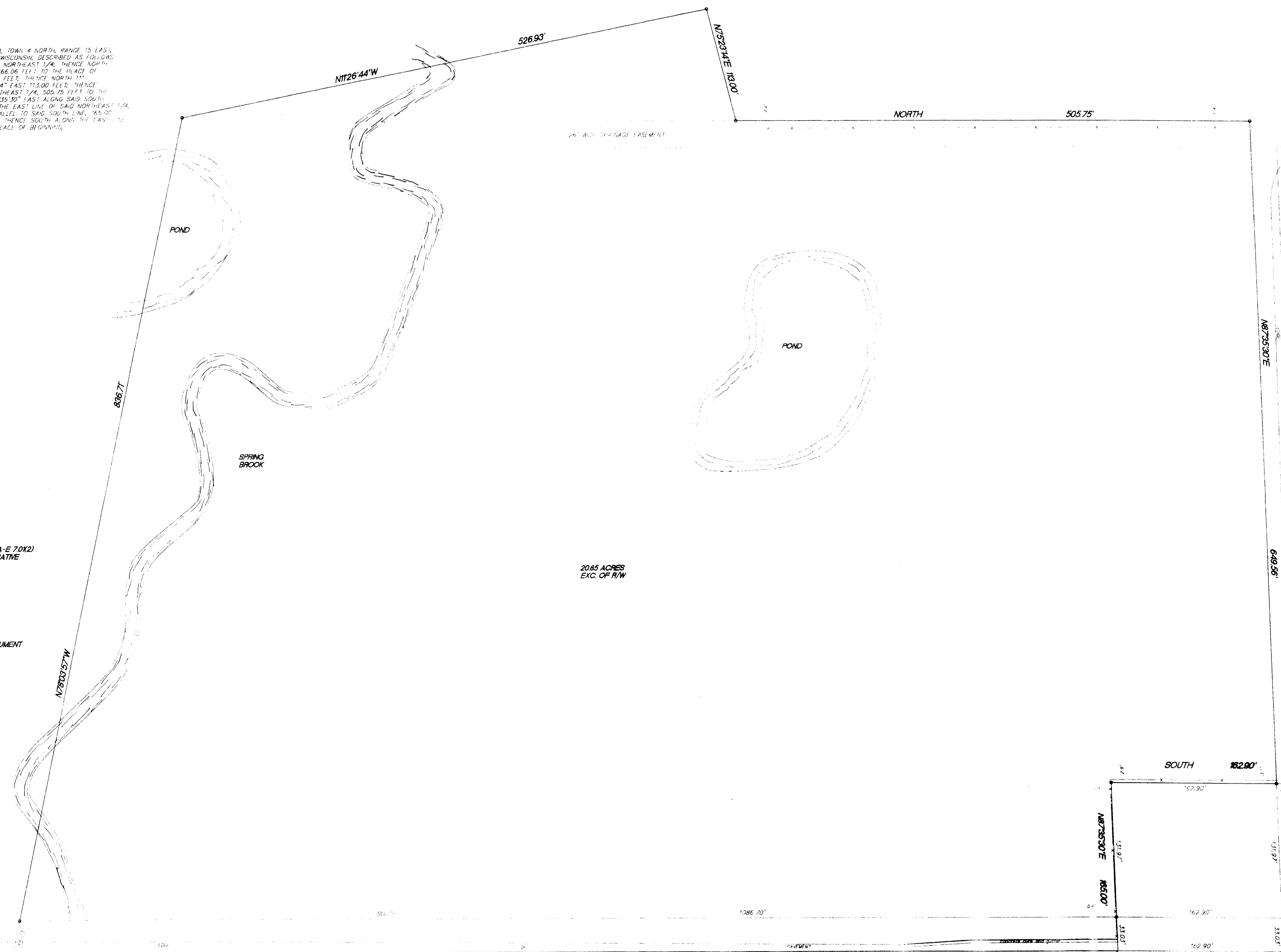

LOCATION OF IMPROVEMENTS WAS WAIVED BY THE OWNER IN ACCORDANCE WITH CHAPTER A-E 70(2) OF THE WISCONSIN ADMINISTRATIVE CODE

FOUND CONCRETE MONUMENT SET 1" IRON PIPE

310-600
 /wup-311
 /wup-310B
 /wup-310A

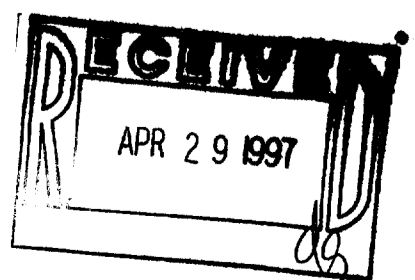

I hereby certify that I have surveyed the above property and that the above map is a true representation thereof and show the size and location of the property and exterior boundaries, the location of all visible structures and dimensions of all principal buildings thereon, boundary lines, adjacent easements, rocks and encroachments, if any.

This survey is made for the use of the present owners of the property, and also those who purchase, mortgage or guarantee the title thereto within one year from date hereof.

THIS IS NOT AN ORIGINAL SURVEY UNDER WISCONSIN STATUTES.

Kettle Moraine Surveying
 W362 S10227 Lewin Lane
 Eagle WI 53119
 (414) 594-3484

DATE: 4/22/97
 DRAWN BY: JEP
 JOB NUMBER: 97062