

DUNHAM & RASMUSSEN
SURVEYING & ENGINEERING
DELAVER, WISCONSIN

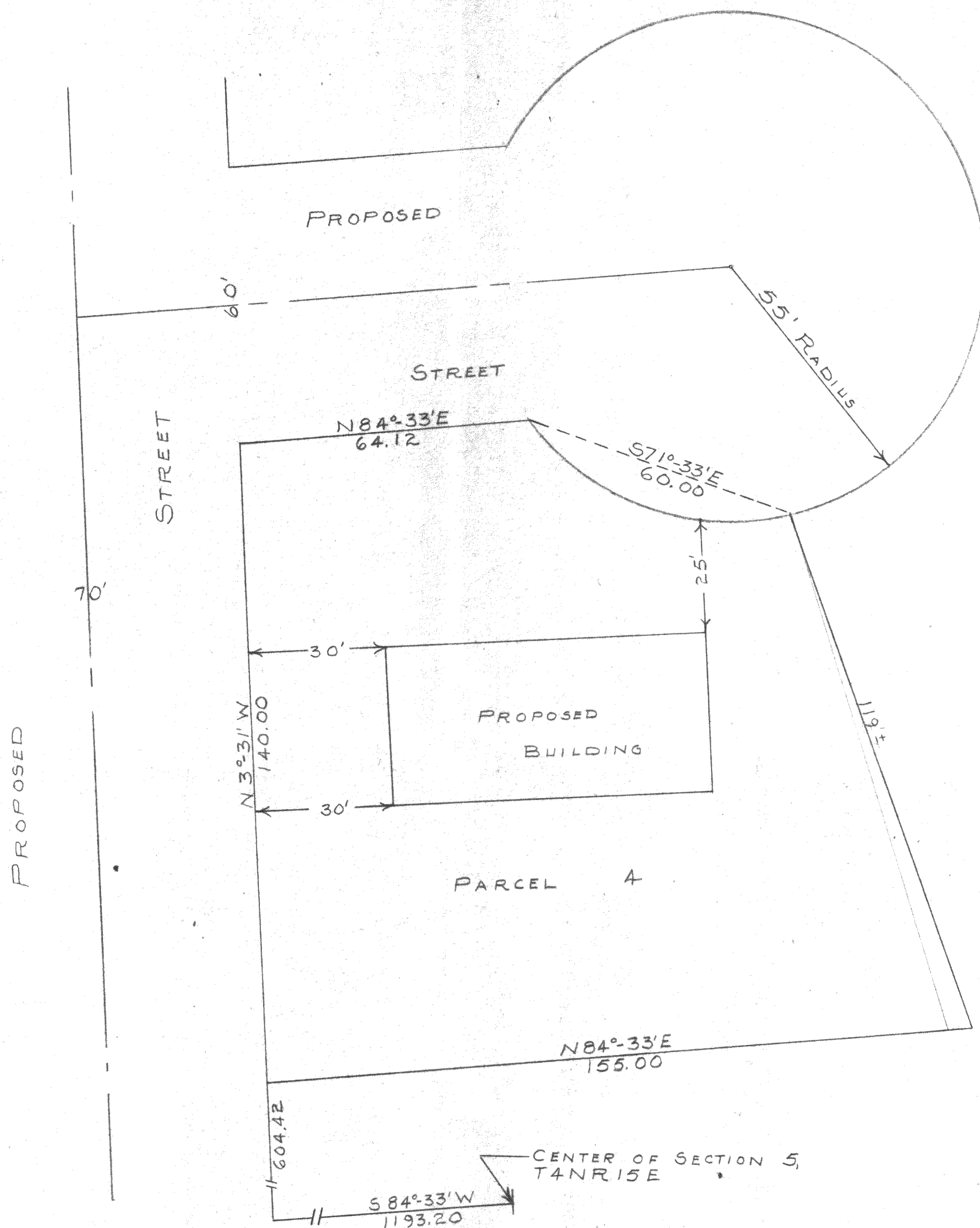
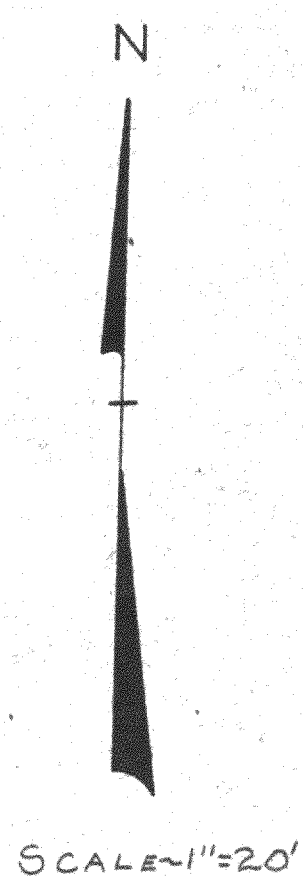

DESCRIPTION OF PARCEL NO: 4 OF THE PROPOSED SUBDIVISION OF LAND OWNED BY EVERT SWANSON

A parcel of land located in the Southeast $\frac{1}{4}$ of the Northwest $\frac{1}{4}$ of Section 5, T 4 N R 15 E City of Whitewater, Walworth County, Wisconsin, described as follows, to-wit: Commencing at the center of said Section 5; thence S 84° - 33' W along the centerline of Main Street 1193.20 feet; thence N 3° - 31' W 604.42 feet; thence N 84° - 33' E 155.00 feet to the place of beginning; thence S 84° - 33' W 155.00 feet; thence N 3° - 31' W 140.00 feet; thence N 84° - 33' E 64.12 feet; thence southeasterly along the arc of a curve with a radius of 55.00 feet to a point located S 71° - 33' E 60.00 feet from the last mentioned point; thence southeasterly 119 feet more or less to the place of beginning.

May 12, 1960

George T. Dunham
George T. Dunham, Surveyor