

PLAT OF SURVEY

SURVEYOR'S CERTIFICATE

I, JAMES K. LANGONE, REGISTERED LAND SURVEYOR, CERTIFY THAT I HAVE SURVEYED THE PROPERTY DESCRIBED HEREON AND THAT THE PLAT SHOWN HEREON IS A CORRECT REPRESENTATION OF THE BOUNDARIES THEREOF.

DATE: 3/26/97

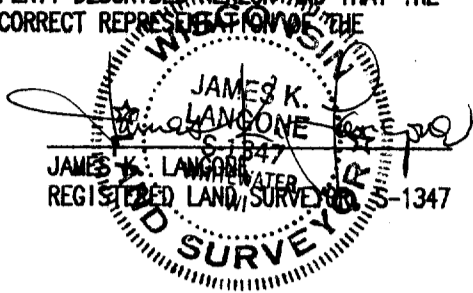

LEGAL DESCRIPTION:

IN THE SE 1/4, SEC. 4, T4N, R15E, IN THE CITY OF WHITEWATER, WALWORTH COUNTY, WISCONSIN, AND BEING A PORTION OF LOT 6, BLK 4, ESTERLY'S ADDITION, DESCRIBED AS FOLLOWS:

ALL THAT PORTION OF SAID LOT 6, LYING NORTH OF A LINE WHICH IS PARALLEL TO THE N. LINE OF CLAY STREET, AND 134.50 FEET NORTHERLY THEREOF, SAID 134.50 FEET BEING MEASURED ALONG THE E. LINE OF SAID LOT 6.

NOTE: THIS PARCEL IS CREATED FOR A TRANSFER OF LAND BETWEEN ADJACENT EXISTING LOTS AND MAY NOT BE USED AS A SEPERATE BUILDING SITE UNLESS BROUGHT INTO FULL COMPLIANCE WITH ALL APPLICABLE ZONING AND SUBDIVISION ORDINANCES.

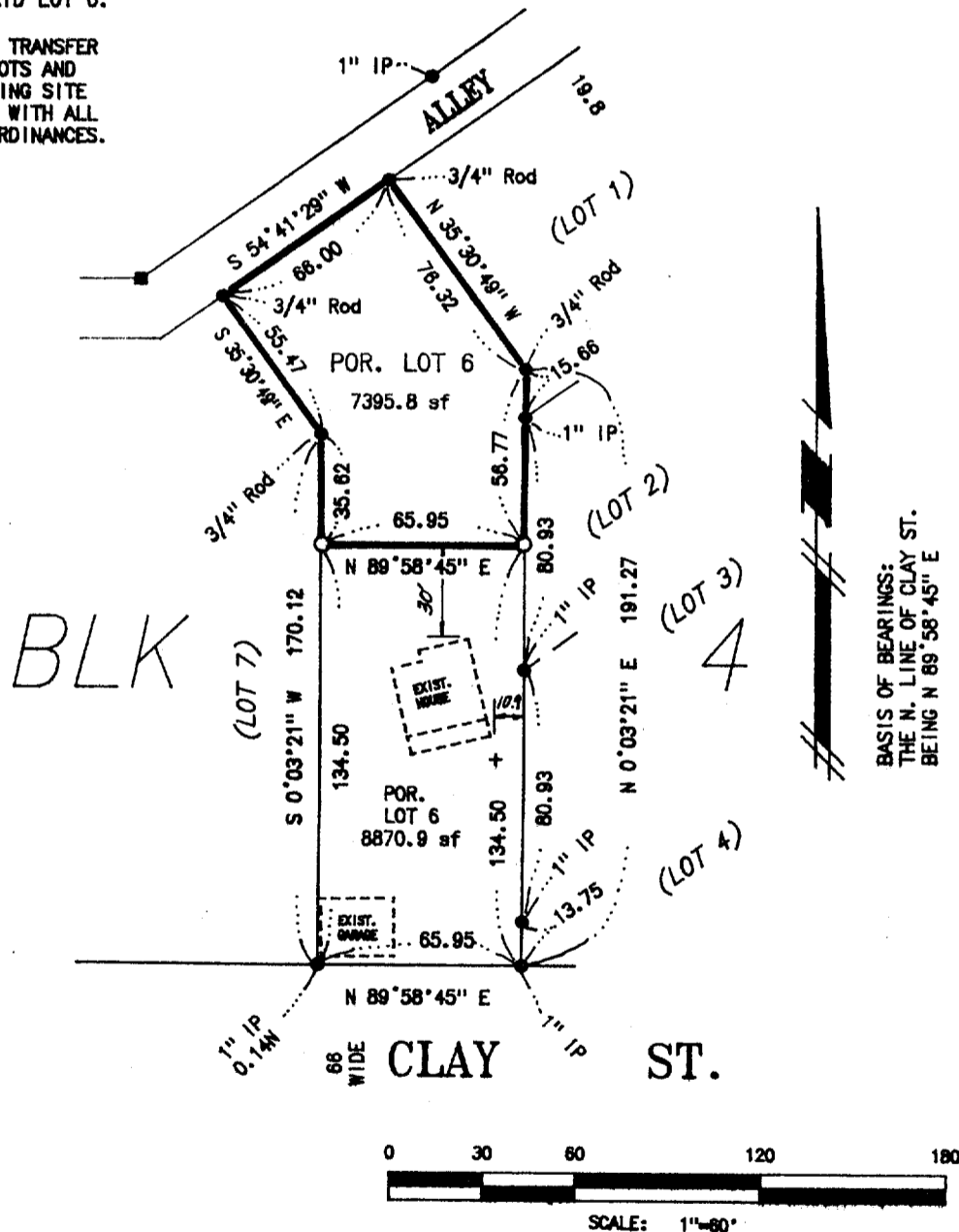

BASIS OF BEARINGS:
THE N. LINE OF CLAY ST.
BEING N 89° 58' 45" E

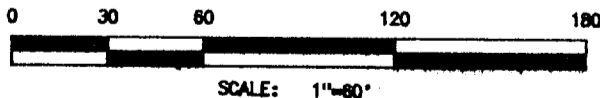

NOTES:

- — Indicates SET 3/4" x 24" Iron Rod
- () — Indicates Record Distance
- — Indicates Monument FOUND as noted
- — Indicates Conc. Monument Found

