

ABELL
SURVEYING & MAPPING
DELAVAN, WISCONSIN 53115
414-728-6737

ORDERED BY: CENTURY 21 - WALTON REALTY
202 EAST MAIN STREET
WHITEWATER, WI. 53190

NOTE: BEARINGS ARE REFERENCED TO
CERTIFIED SURVEY MAP NO. 1927.

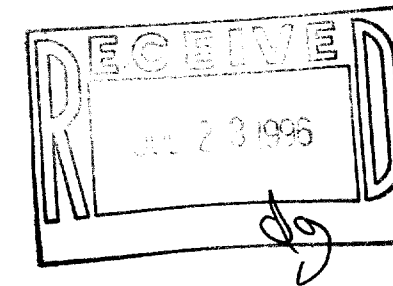

SCALE 1"=40'
LEGEND

- Ø - IRON PIPE FOUND
- X - CUT CROSS IN CONCRETE SIDEWALK FOUND
- - IRON ROD FOUND
- - IRON PIPE SET
- - UTILITY PEDS.
- () - RECORDED AS

PLAT OF SURVEY OF

LOTS 13 AND 14, EXCEPT THE WEST 20 FEET OF LOT 14,
BLOCK 3, S.C. HALLS ADDITION TO THE CITY OF
WHITEWATER, WALWORTH COUNTY, WISCONSIN.

I HEREBY CERTIFY THAT I HAVE SURVEYED THE ABOVE DESCRIBED PROPERTY AND THAT THE ABOVE MAP IS A TRUE REPRESENTATION THEREOF AND SHOWS THE SIZE AND LOCATION OF THE PROPERTY, ITS EXTERIOR BOUNDARIES, THE LOCATION OF ALL VISIBLE STRUCTURES AND DIMENSIONS OF ALL PRINCIPAL BUILDINGS THEREON, BOUNDARY FENCES, APPARENT EASEMENTS, ROADWAYS AND VISIBLE ENCROACHMENTS, IF ANY, TO THE BEST OF MY KNOWLEDGE AND BELIEF.

THIS SURVEY IS MADE FOR THE USE OF THE PRESENT OWNERS OF THE PROPERTY, AND ALSO THOSE WHO PURCHASE, MORTGAGE, OR GUARANTEE THE TITLE THERETO WITHIN ONE (1) YEAR FROM DATE HEREON.

David F. Abell

DAVID F. ABELL
WISCONSIN REGISTERED LAND SURVEYOR, S-1596

June 5, 1996

DATE: _____ JOB NUMBER - 95176
NOTE: THIS IS NOT A CERTIFIED COPY UNLESS SEALED.

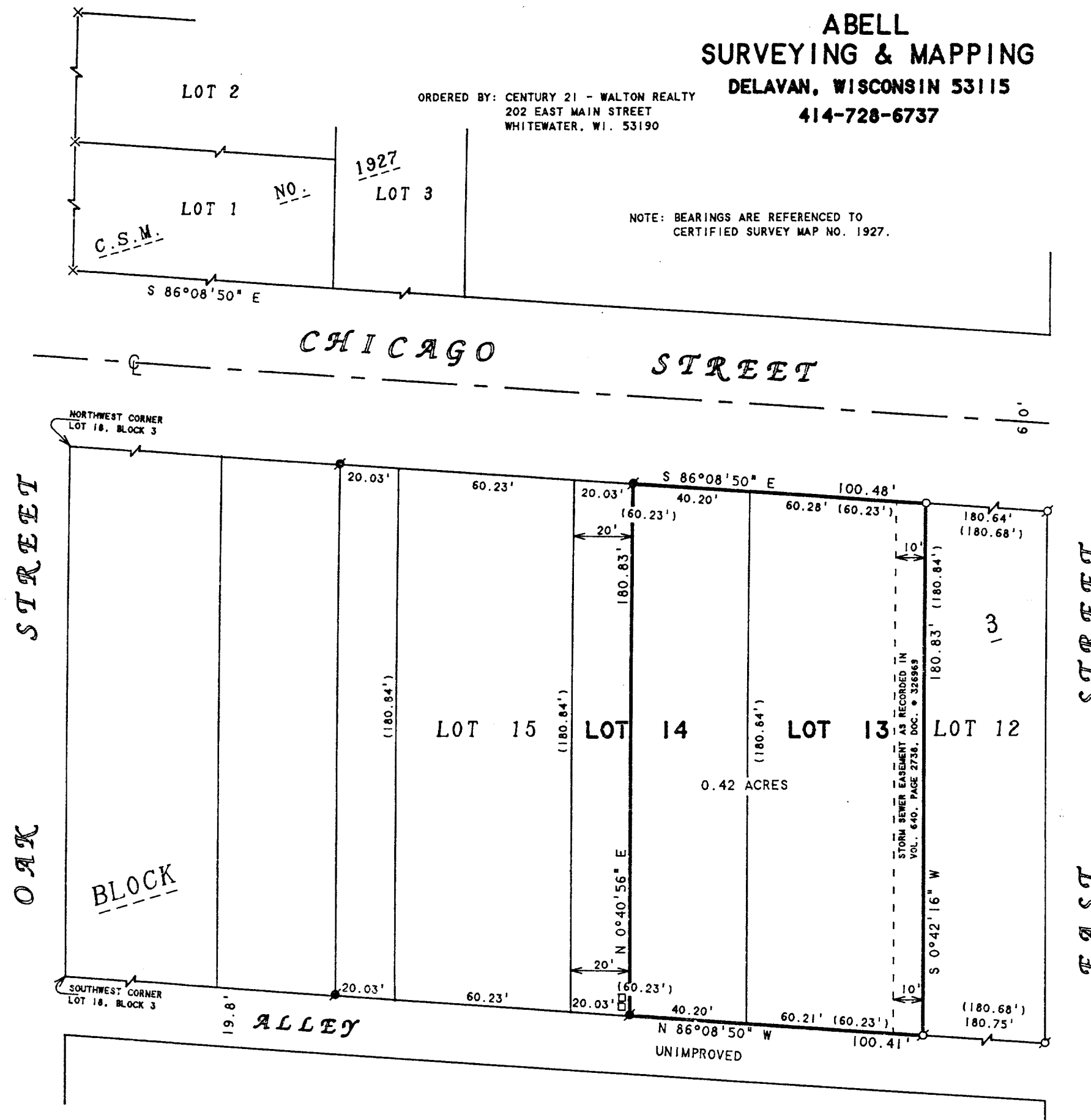

14AS-27

010-584