



WORK ORDERED BY: BOB WELLS  
951 WEST CHARLES STREET  
WHITEWATER, WISCONSIN 53190

FARRIS, HANSEN & ASSOCIATES, INC.  
Engineering, Architecture, Surveying  
7 Ridgway Court P.O. Box 437  
ELKHORN, WISCONSIN 53121  
Office: (414) 723-2098  
Fax: (414) 723-5886

REVISIONS

PROJECT NO.  
4571  
DATE  
07/12/96  
SHEET NO.  
1 OF 1

CHARLES STREET 60' WIDE ROW

**PLAT OF SURVEY**  
A STRIP OF LAND 66 FEET IN WIDTH  
EXTENDING ENTIRELY ACROSS THE EAST SIDE  
OF SAID LOT 5 OF BLOCK 3 OF  
BIRGE'S ADDITION TO THE VILLAGE, NOW CITY OF WHITEWATER  
WALWORTH COUNTY, WISCONSIN

BLOCK DETAIL

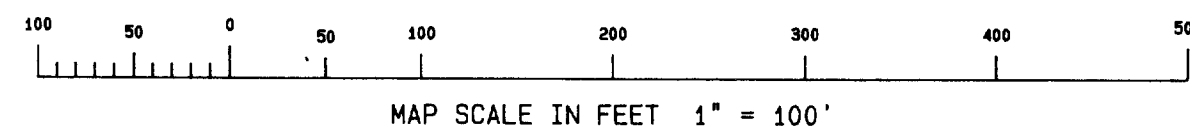
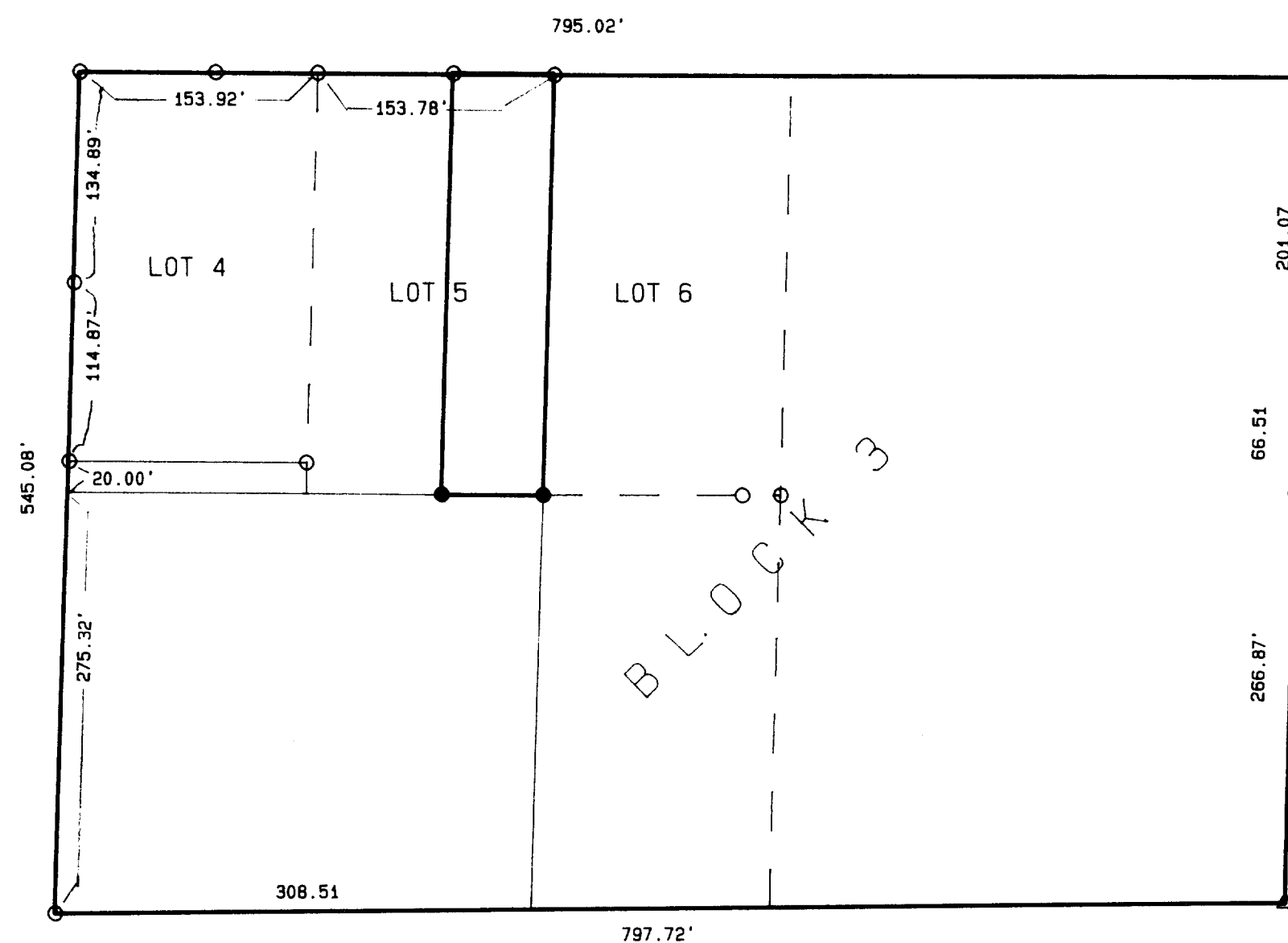

NOTE: COPIES OF THIS MAP TO WHICH THE FOLLOWING CERTIFICATE WILL APPLY ARE BLUE LINE PRINTS SHOWING SURVEYOR'S ORIGINAL SEAL AND SIGNATURE IN BLACK INK. COPIES BY ANY OTHER MEANS MAY HAVE ALTERATIONS WHICH DO NOT REPRESENT THE SURVEYOR'S WORK PRODUCT.

I HEREBY CERTIFY THAT THE ABOVE DESCRIBED PROPERTY HAS BEEN SURVEYED UNDER MY DIRECTION AND THAT THE ABOVE MAP IS A TRUE REPRESENTATION THEREOF AND SHOWS THE SIZE AND LOCATION OF THE PROPERTY AND ITS EXTERIOR BOUNDARIES. THIS SURVEY IS MADE FOR THE USE OF THE PRESENT OWNERS OF THE PROPERTY, AND ALSO THOSE WHO PURCHASE, MORTGAGE, OR GUARANTEE THE TITLE THERETO WITHIN ONE YEAR FROM THE DATE HEREOF.

DATED: 7-12-96

*Peter S. Gordon*  
PETER S. GORDON R.L.S. 2101

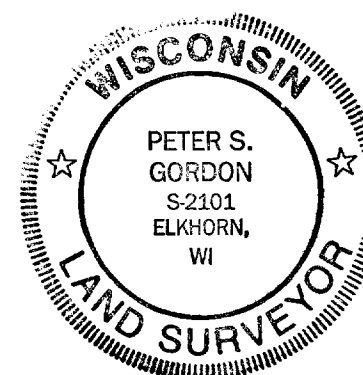

- = FOUND IRON PIPE STAKE
- △ = FOUND AXLE
- = SET IRON REBAR STAKE
- (x-x) = RECORDED AS

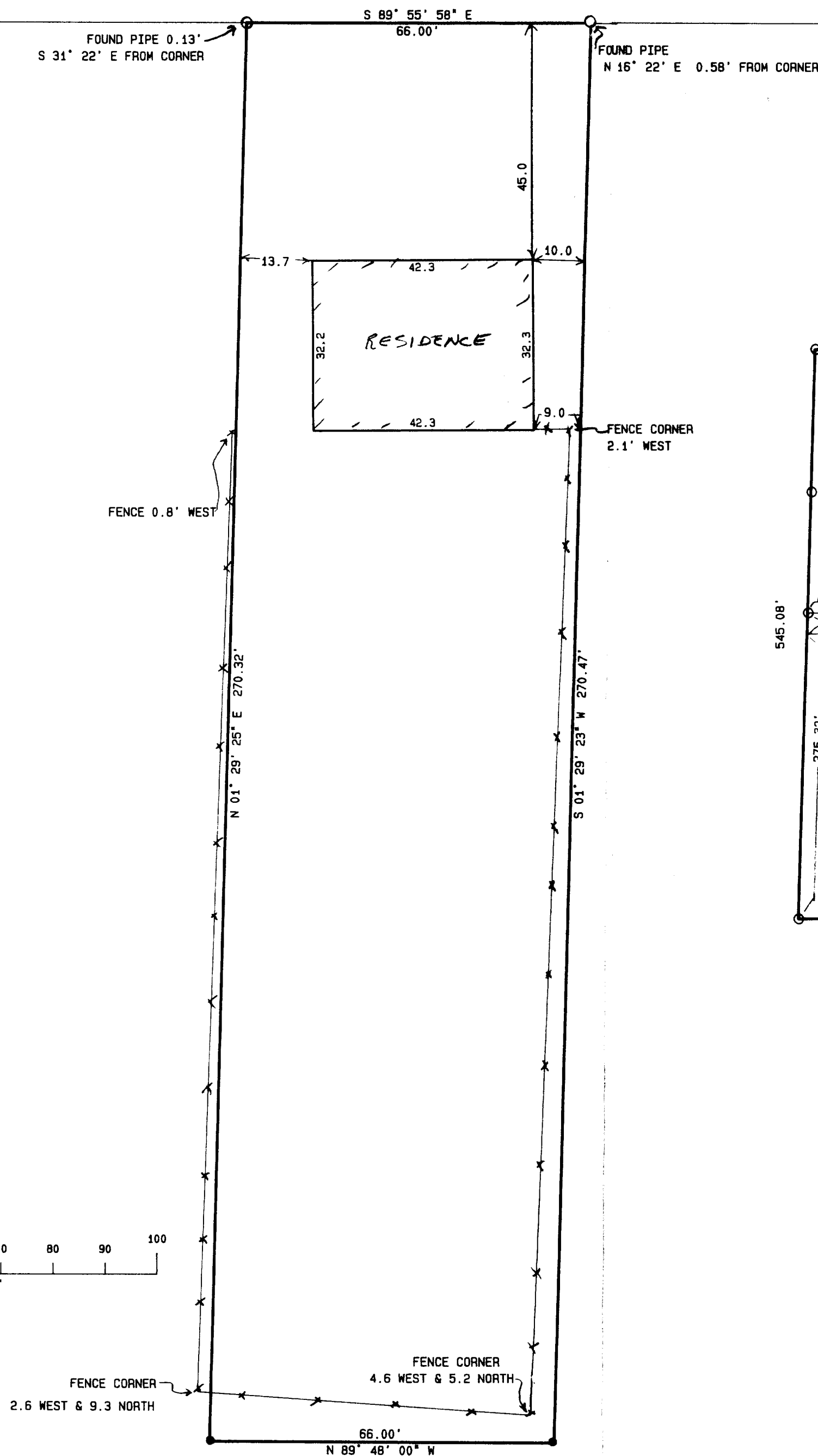
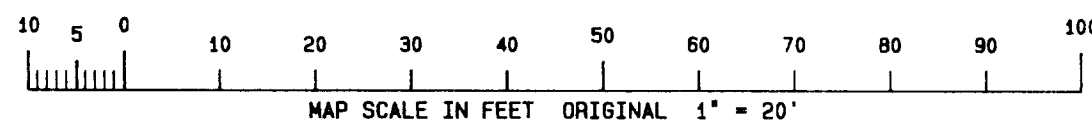
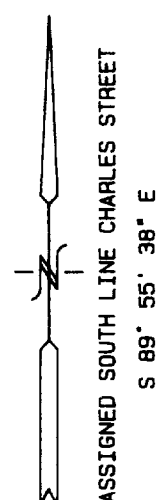

BIR-41A  
-575