

# PLAT OF SURVEY

A parcel of land located in Lock 22 of Chapman and Ludington's Addition to the Village of (now City of) Whitewater, Walworth County, Wisconsin, and being parts of Lots 3, 5, 6 and 7 in said Block 22 more particularly described as follows: Commencing at a chisel cross at the SE corner of said Block 22; thence N 39°30' E along the Easterly line of said Block 22, 105.39 feet to a 1" iron pipe and the point of beginning of this description; thence N 52°51'30" W, 131.15 feet to an existing 1" iron pipe found; thence N04°32'50" E 45.12 feet to a 1" iron pipe set; thence S 89°30'20" E 86.33 feet to a stone found; thence S 50°10' E 89.79 feet to a 1" iron pipe set on the Easterly line of said Block 22; thence S 39°30' W along said Easterly line 85.38 feet to the point of beginning.

Surveyed for: John Tincher

Survey address: 222 S. Janesville Street

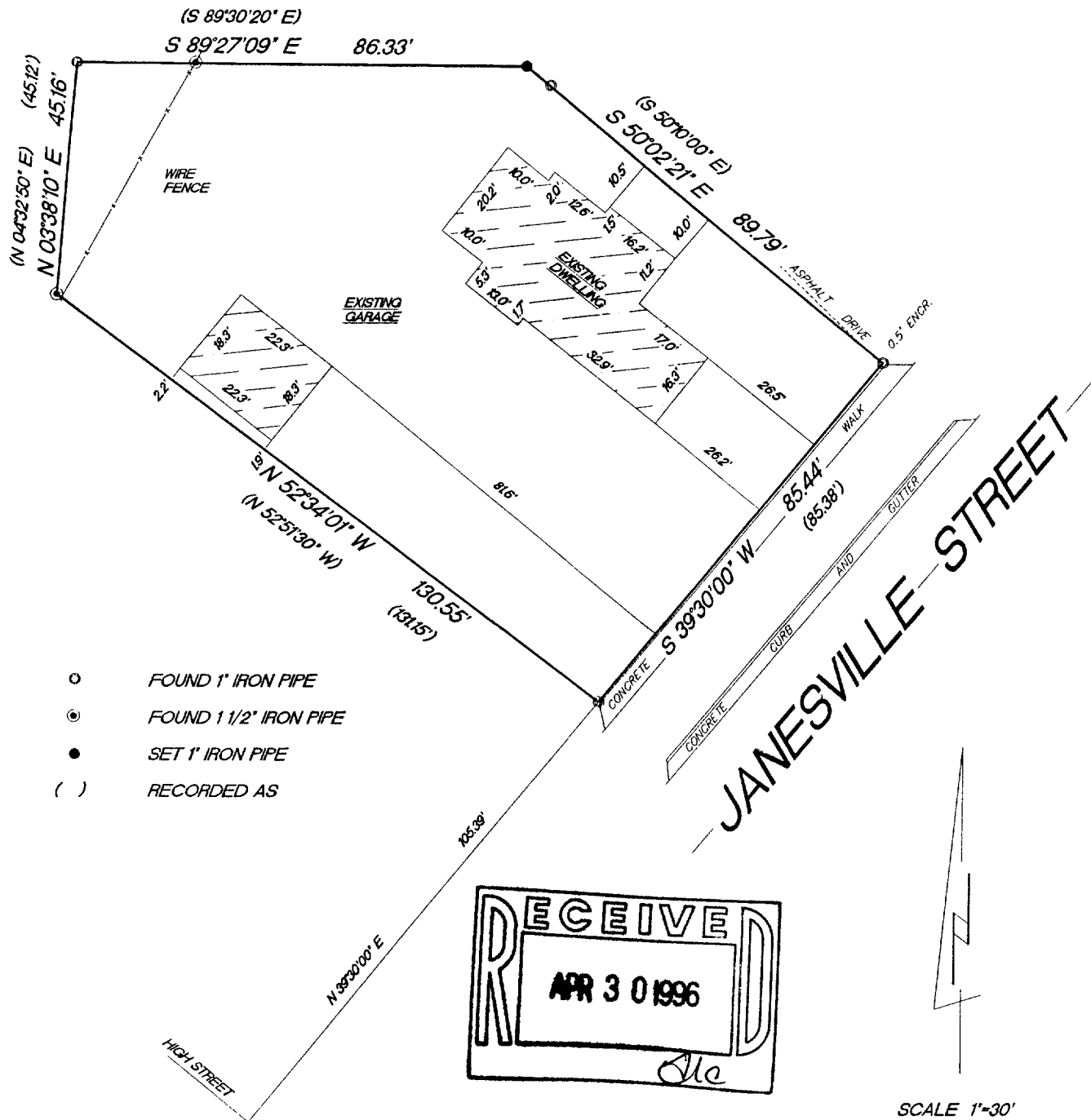

- FOUND 1" IRON PIPE
- FOUND 1 1/2" IRON PIPE
- SET 1" IRON PIPE
- ( ) RECORDED AS

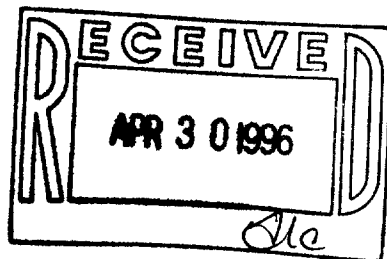

SCALE 1"=30'

"I hereby certify that I have surveyed the above described property and that the above map is a true representation thereof and shows the size and location of the property, its exterior boundaries, the location of all visible structures and dimension of all principal buildings thereon, boundary fences, apparent easements, roadways and encroachments if any."

"This survey is made for the use of the present owners of the property, and also those who purchase, mortgage or guarantee the title thereto within one year from date hereof."



W362 S10227 Lewin Lane  
Eagle, Wisconsin 53119  
Terrance E. Pisarek R.L.S.

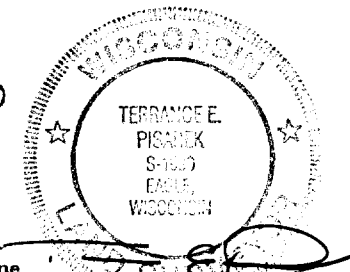

(414) 594-3484  
fax (414) 594-5904

THIS IS NOT AN ORIGINAL SURVEY UNLESS THE SEAL IS RED.

4/23/96  
DATE

TEP/DRF  
FIELD WORK BY

TEP  
DRAWN BY

96056  
JOB NUMBER

100-46  
10-569