

PLAT OF SURVEY

The South 76 1/2 feet of the following described property: The North half (N 1/2) of Lot three (3) and the South Twenty (20) feet of Lot Four (4) in Block three (3) in BIRGE'S ADDITION TO THE CITY OF WHITEWATER.

Survey address: 437 South Prince Street

Surveyed for: Tincher Realty

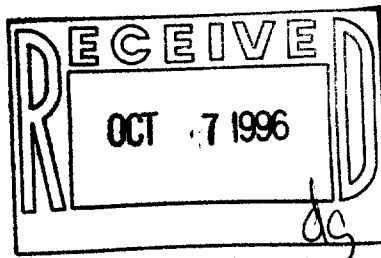

66' WIDE
—PRINCE STREET—

CONCRETE CURB AND GUTTER

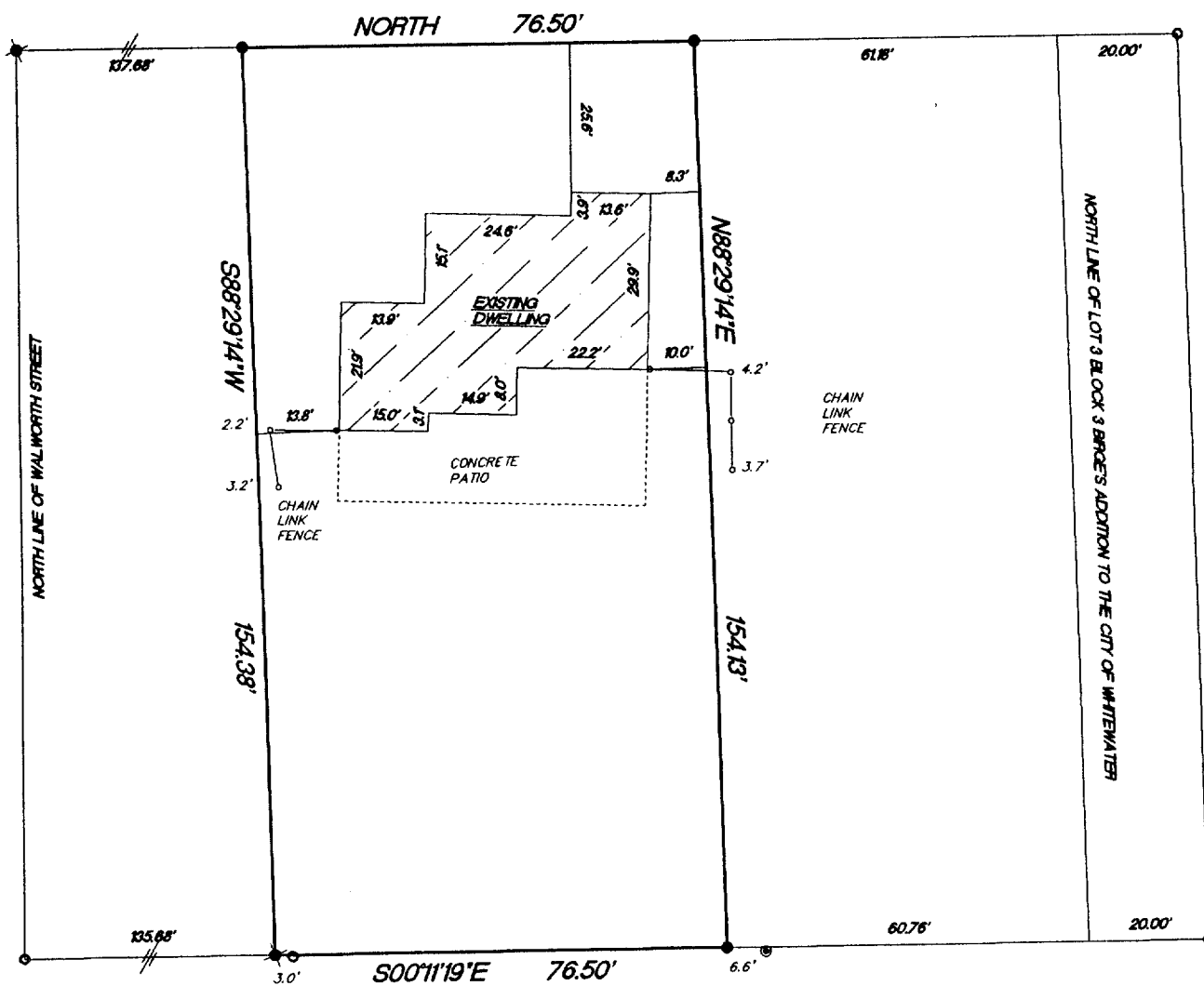

- ★ FOUND AXEL ROD
- FOUND 1" IRON PIPE
- FOUND PIN
- SET 1" IRON PIPE

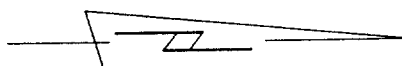

SCALE 1"=30'

"I hereby certify that I have surveyed the above described property and that the above map is a true representation thereof and shows the size and location of the property, its exterior boundaries, the location of all visible structures and dimension of all principal buildings thereon, boundary fences, apparent easements, roadways and encroachments if any."

"This survey is made for the use of the present owners of the property, and also those who purchase, mortgage or guarantee the title thereto within one year from date hereof."



W362 S10227 Lewin Lane
Eagle, Wisconsin 53119
Terrance E. Pisarek R.L.S.

(414) 594-3484
fax (414) 594-5904

THIS IS NOT AN ORIGINAL SURVEY UNLESS THE SEAL IS RED.

9/18/96
DATE

DRF/JPK
FIELD WORK BY

TEP
DRAWN BY

96162
JOB NUMBER

/BIR-39A
10-568