

# PLAT OF SURVEY

LOT 79 & 80, WESTPARK SECOND ADDITION, located in the Southwest 1/4 of Section 5, Town 4 North, Range 15 East, City of Whitewater, Walworth County, Wisconsin.

Surveyed for: Russ Skindingsrude

Survey address: 234 Pleasant Street

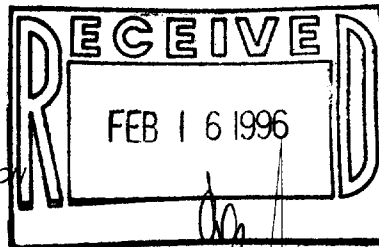

DUE TO HEAVY SNOW CONDITION  
ALL IMPROVEMENTS MAY NOT  
HAVE BEEN LOCATED.

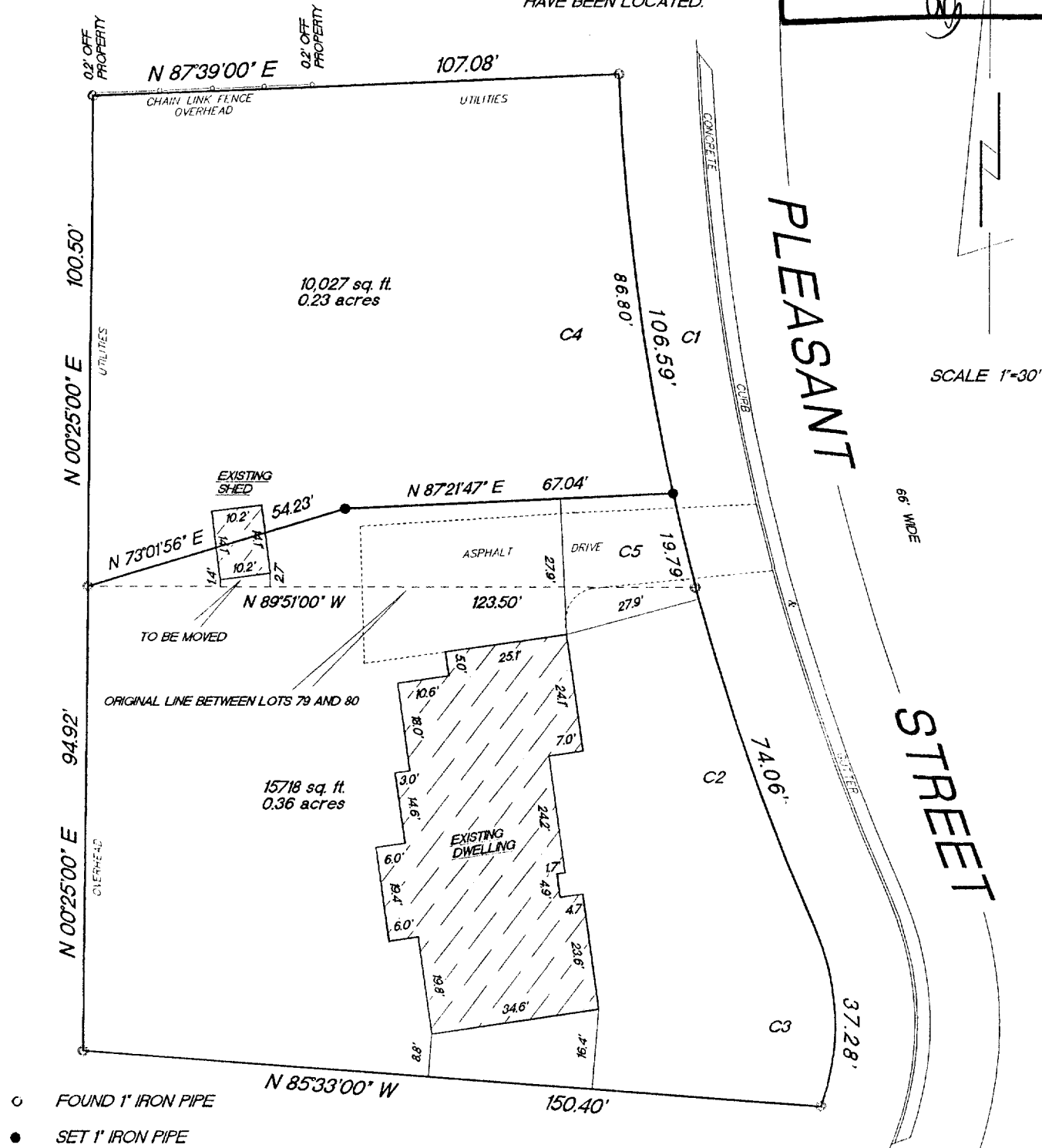

- FOUND 1" IRON PIPE
- SET 1" IRON PIPE

| CURVE | RADIUS  | LENGTH  | CHORD   | BEARING       | DELTA     |
|-------|---------|---------|---------|---------------|-----------|
| C1    | 489.00' | 106.62' | 106.41' | S 08°35'44" E | 12°29'32" |
| C2    | 489.00' | 74.07'  | 74.00'  | S 19°10'40" E | 08°40'44" |
| C3    | 50.00'  | 37.25'  | 36.39'  | N 02°10'33" W | 42°40'53" |
| C4    | 489.00' | 86.80'  | 86.69'  | N 07°22'11" W | 10°10'16" |
| C5    | 489.00' | 19.79'  | 19.79'  | S 13°36'53" E | 02°19'08" |

"I hereby certify that I have surveyed the above described property and that the above map is a true representation thereof and shows the size and location of the property, its exterior boundaries, the location of all visible structures and dimension of all principal buildings thereon, boundary fences, apparent easements, roadways and encroachments if any."

"This survey is made for the use of the present owners of the property, and also those who purchase, mortgage or guarantee the title thereto within one year from date hereof."

KETTLE MORaine SURVEYING  
W362 S10227 Lewin Lane  
Eagle Wisconsin 53119  
(414) 594-3484  
fax (414) 594-5904  
Terrance E. Pisarek R.L.S.

THIS IS NOT AN ORIGINAL SURVEY UNLESS THE SEAL IS RED.

REV. 1/29/96  
11/28/95

TEP/DRF

TEP/DRF

95198-1

DATE

FIELD WORK BY

DRAWN BY

JOB NUMBER

1/WPA-25  
1/WPA-26

010-561