

PLAT OF SURVEY

A part of the East one-half of the Northeast 1/4 of Sec. 5 Tsp. 4 N. R. 15 E. bounded and described as follows: Beginning on the E. line of Prairie Street in the Village, now City of Whitewater at a point 28 rods and 6 inches N. of the intersection of said E. line with the center of Main Street and at the N.W. corner of land deeded January 25, 1884, by Katherine L. White, Flavia White and James L. White to A.V. Burk, and running thence N. on said East line of Prairie Street 82 1/3 ft. and to a point 1/3 of the distance from said A.V. Burk's N.W. corner to the S.W. corner of land conveyed by the executor of S.A. White estate to B.C. Ward, April 9, 1879. thence Eastward 9 rods and to the W. line of land deeded to S.A. White by Freeman L. Pratt, Nov. 1, 1873, at a point 1/3 of the distance from the N.E. corner of said Burk's land to the S.E. corner of said Ward's land, thence S. 82 1/3 ft. and to said Burk's N.E. corner, thence W. on Burk's N. line 9 rods to the place of beginning; Also beginning at the S.E. corner of premises described in a deed from Katherine L., M. Flavia and Jane L. White to H.P. Goodman and recorded in Volume 70 of Deeds, page 148, Walworth County, Wisconsin records, and at the N.E. corner of C.W. Rockwell's premises, thence S. along said Rockwell's E. line 69 feet 6 inches, thence East 2 rods, thence N. and parallel with Rockwell's East line 69 feet 6 inches to a point 2 rods E. of the place of beginning, thence W. 2 rods to the place of beginning; Also beginning at the S.W. corner of land described in deed from Nellie B. Kiser to C.W. Rockwell, dated Dec. 8, 1913 and recorded Feb. 12, 1914 in Volume 129 of Deeds, page 318, Walworth County, Wisconsin records, running thence E. 2 rods, thence S. to a point 5 rods and 6 inches N. of the S.E. corner of lot conveyed to Frank H. Williams and Lucy H. Williams, thence W. 2 rods to a point 5 rods and 6 inches N. of the S. line of said Frank H. and Lucy H. Williams lot, thence N. to the place of beginning, excepting therefrom the S. 2 1/2 feet thereof.

Surveyed for: Century 21, Walton Realty

PRAIRIE STREET

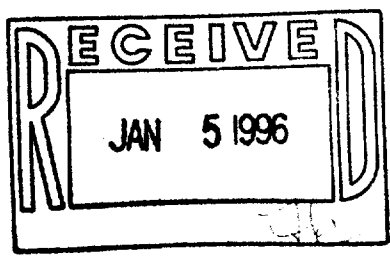
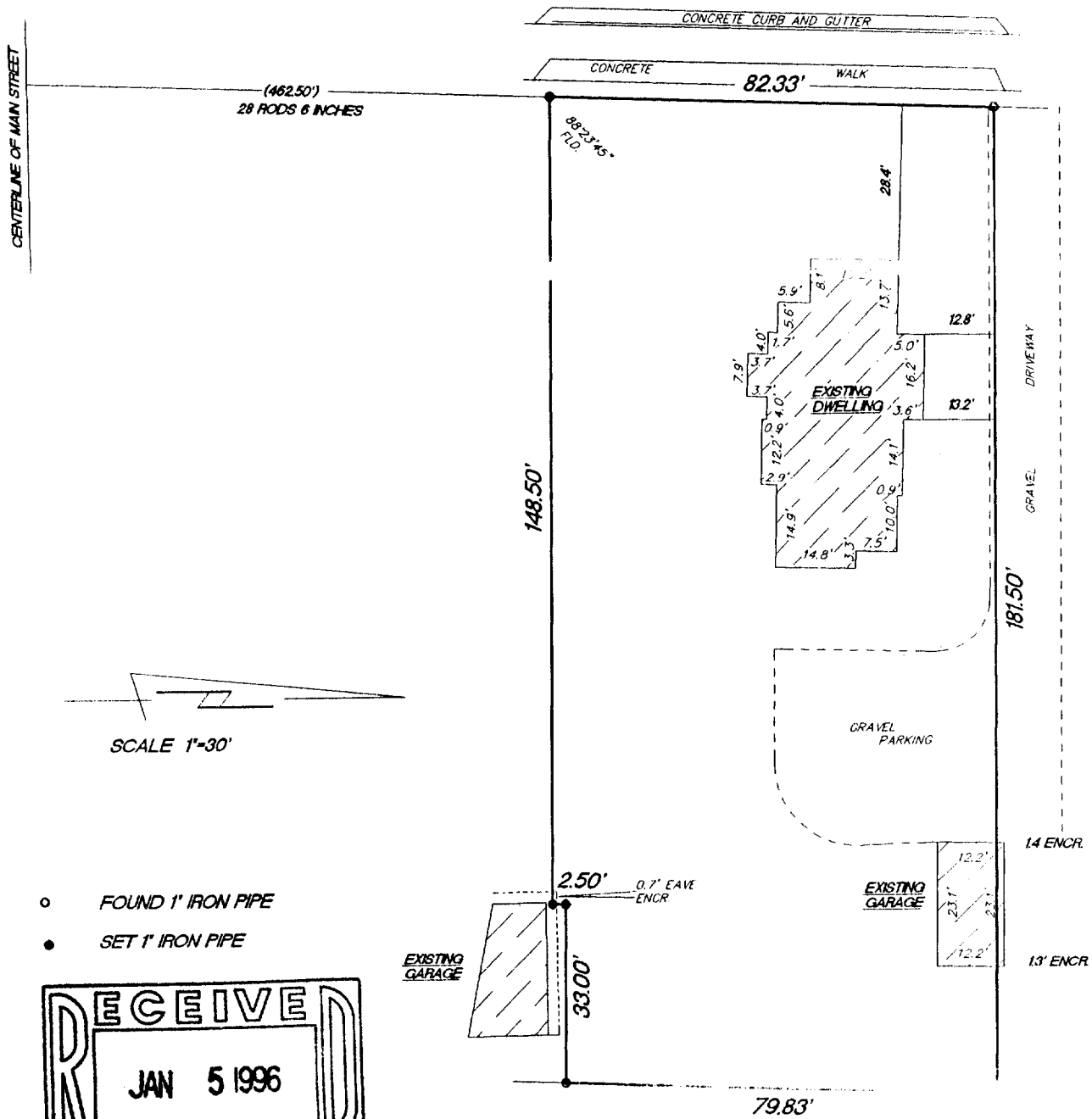

"I hereby certify that I have surveyed the above described property and that the above map is a true representation thereof and shows the size and location of the property, its exterior boundaries, the location of all visible structures and dimension of all principal buildings thereon, boundary fences, apparent easements, roadways and encroachments if any."

"This survey is made for the use of the present owners of the property, and also those who purchase, mortgage or guarantee the title thereto within one year from date hereof."

KETTLE MORAINÉ SURVEYING
 W362 S10227 Lewin Lane
 Eagle Wisconsin 53119
 (414) 594-3484
 fax (414) 594-5904
 Terrance E. Pisarek R.L.S.

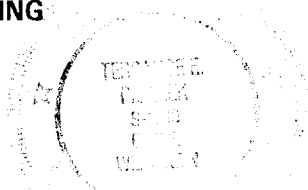

THIS IS NOT AN ORIGINAL SURVEY UNLESS THE SEAL IS RED.

REV. 12/07/95
 REV. 11/8/94
 10/27/94

DATE: 10/27/94 FIELD WORK BY: TEP/DRF DRAWN BY: TEP JOB NUMBER: 94090

WUP-107
 10-559