

PLAT OF SURVEY

LOT 8, DOUGLAS MANOR, a subdivision located in the Southeast 1/4 of the Southwest 1/4 of Section 5, Town 4 North, Range 15 East, City of Whitewater, Walworth County, Wisconsin.

Surveyed for: **Walton Realty**

Survey address: **415 Douglas Court**

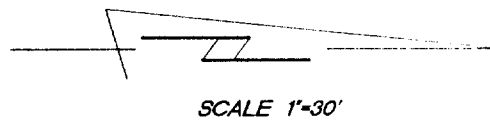

60' WIDE
DOUGLAS COURT

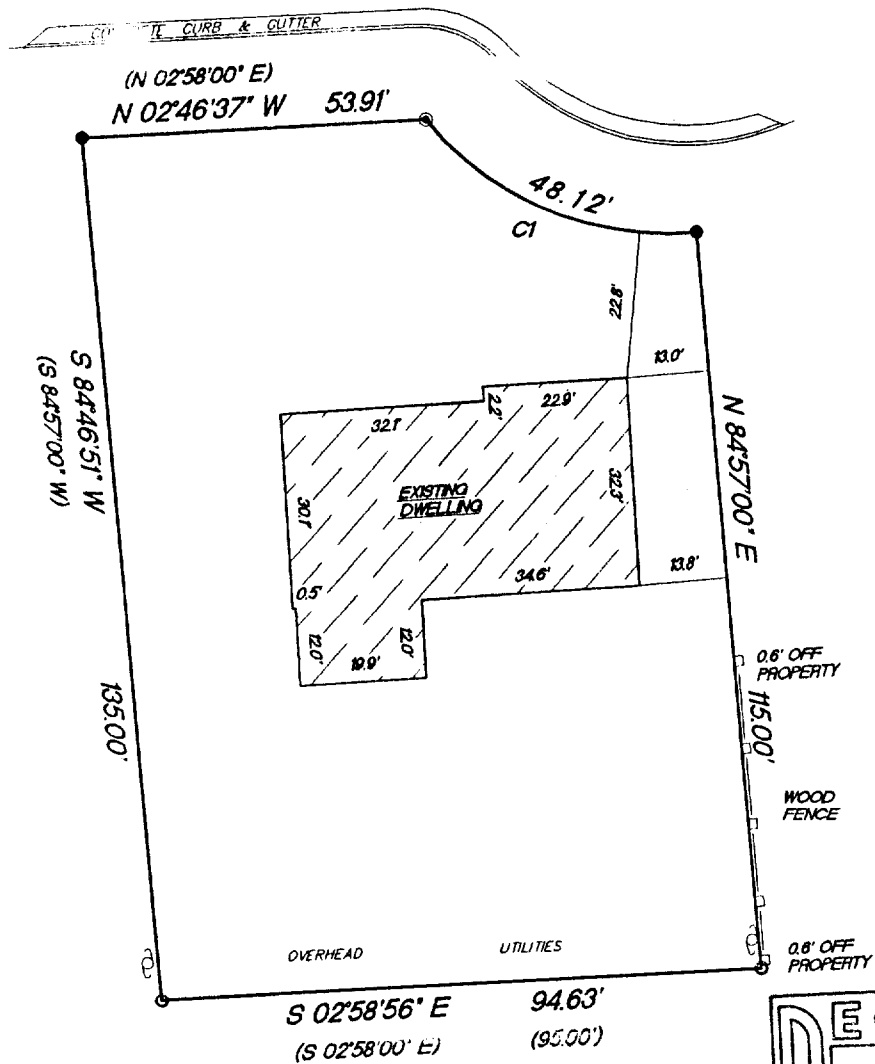

- FOUND 1" IRON PIPE
- ⊙ FOUND 2" IRON PIPE
- SET 1" IRON PIPE
- () RECORDED AS

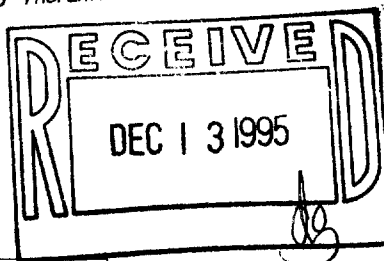

CURVE	RADIUS	LENGTH	CHORD	BEARING	DELTA
C1	50.00'	48.12'	48.28'	N 22°19'07" E	55°08'09"

"I hereby certify that I have surveyed the above described property and that the above map is a true representation thereof and shows the size and location of the property, its exterior boundaries, the location of all visible structures and dimension of all principal buildings thereon, boundary fences, apparent easements, roadways and encroachments if any."

"This survey is made for the use of the present owners of the property, and also those who purchase, mortgage or guarantee the title thereto within one year from date hereof."

KETTLE MORaine SURVEYING
 W362 S10227 Lewin Lane
 Eagle Wisconsin 53119
 (414) 594-3484
 fax (414) 594-5904
 Terrance E. Pisarek R.L.S.

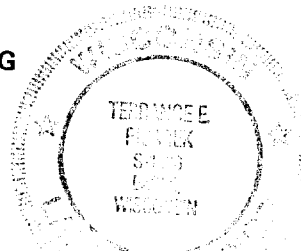

THIS IS NOT AN ORIGINAL SURVEY UNLESS THE SEAL IS RED.

11/14/95 DATE TEP/DRF FIELD WORK BY TEP/DRF DRAWN BY 95195 JOB NUMBER

DM-8

10-556