

PLAT OF SURVEY

A part of the East 1/2 of the Northeast 1/4 of Section 5, Town 4 North, Range 15 East, Walworth County, Wisconsin, bounded as follows, to-wit: Beginning on the North line of Main Street in the City of Whitewater, at a point 9 rods East of the East line of Prairie Street and at the Southwest corner of land formerly owned by G.W. Esterly, and running thence North on the West line of said Esterly place 11 rods and 4.75 feet; thence West 36 feet; thence North 20 feet; thence West 30 feet and 3 inches; thence South parallel with said Esterly's West line 12 1/2 rods to the North line of Main Street; thence East on the North of Main Street to the place of beginning.

Also the use of a right-of-way or easement from the barn located on the North end of above described premises to Prairie Street as used and occupied at the time of execution and delivery of Sheriff's Deed on foreclosure dated March 17, 1934 and recorded April 3, 1934 in Volume 232 of Deeds on page 611, Walworth County Records.

Surveyed for: Tincher Realty

Survey address: 614 W. Main Street

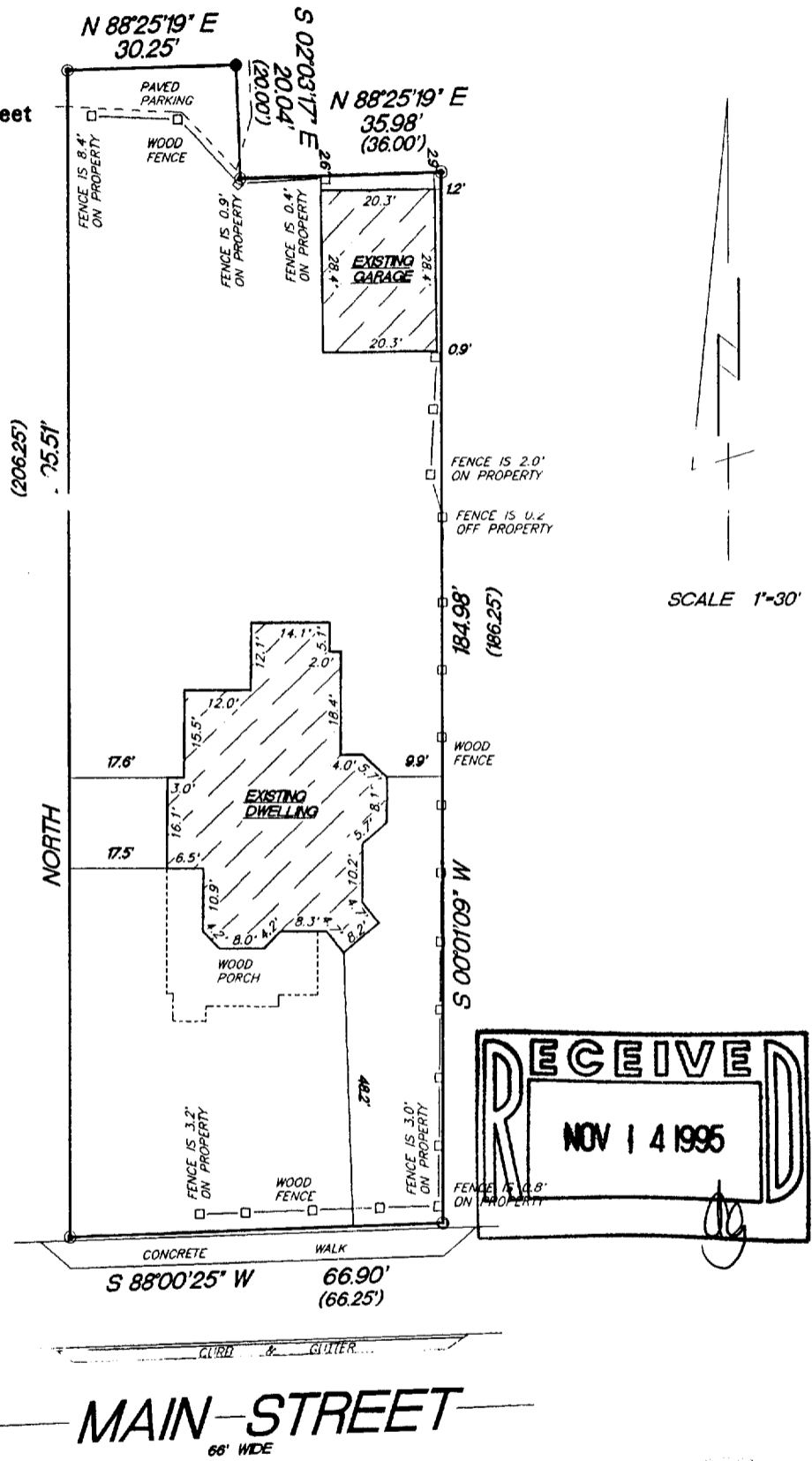

- ⊙ FOUND 5/8" IRON ROD
- FOUND 1 3/4" IRON ROD
- SET PK NAIL
- () RECORDED AS

"I hereby certify that I have surveyed the above described property and that the above map is a true representation thereof and shows the size and location of the property, its exterior boundaries, the location of all visible structures and dimension of all principal buildings thereon, boundary fences, apparent easements, roadways and encroachments if any."

"This survey is made for the use of the present owners of the property, and also those who purchase, mortgage or guarantee the title thereto within one year from date hereof."

KETTLE MORaine SURVEYING
 W362 S10227 Lewin Lane
 Eagle Wisconsin 53119
 (414) 594-3484
 fax (414) 594-5904
 Terrance E. Pisarek R.L.S.

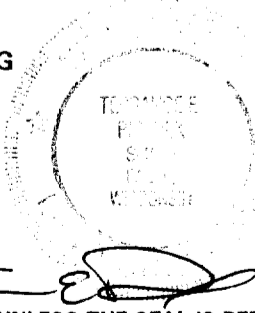

THIS IS NOT AN ORIGINAL SURVEY UNLESS THE SEAL IS RED.

10/25/95	TEP/DRF	TEP/DRF	95180
DATE	FIELD WORK BY	DRAWN BY	JOB NUMBER

WUP-101

10-554