

PLAT OF SURVEY

LOT 4, IN BLOCK 11, OF THE CITY OF WHITEWATER, excepting therefrom the West 1/2 of the North 105 feet heretofore deeded to T. James Kyle and Wife by deed recorded in Volume 82 of Deeds on Page 373, Walworth County Records.

Surveyed for: Jerry Buhrow

Survey Address: 424 W. Center Street

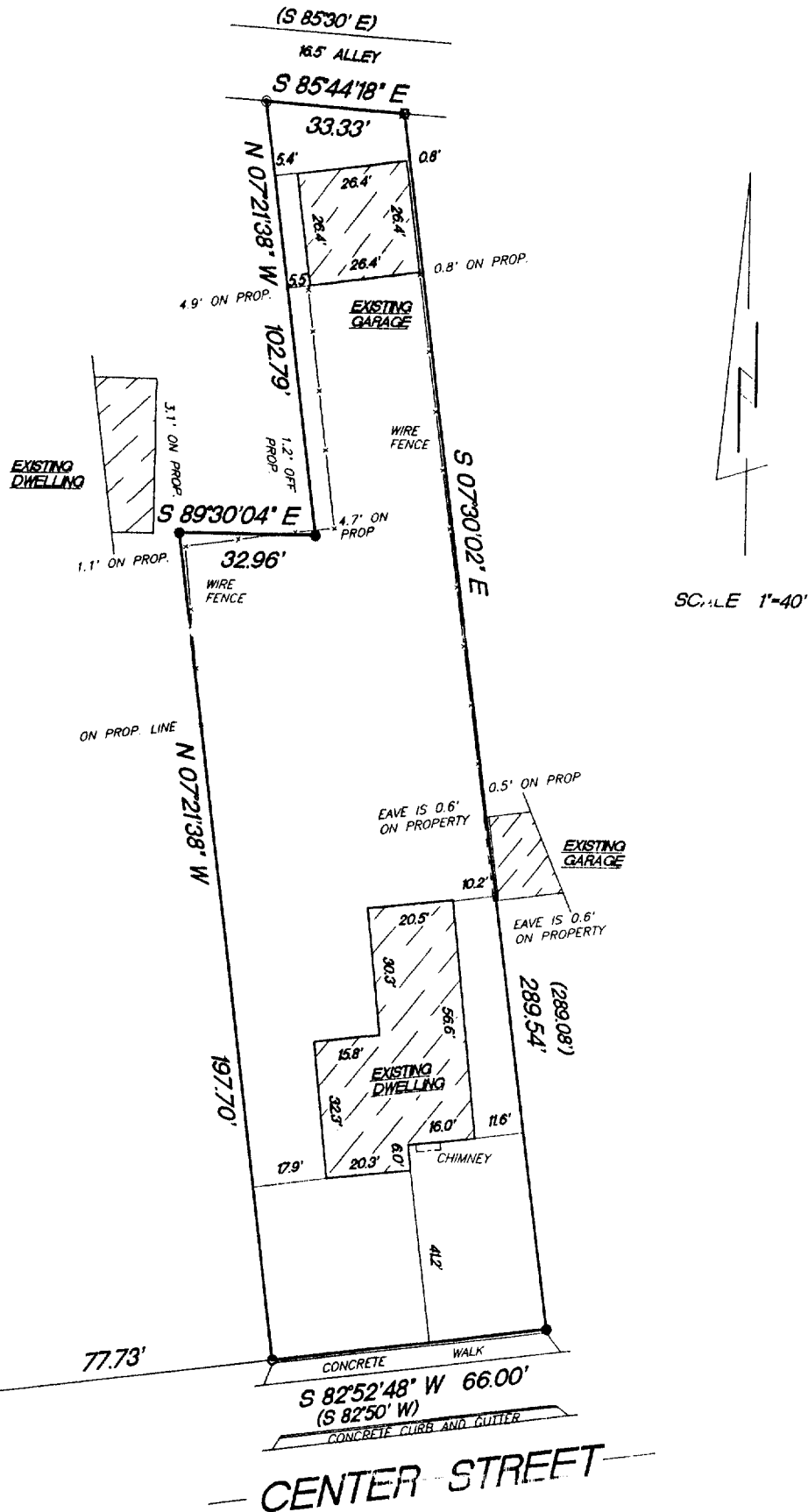

- SET 1\"/>

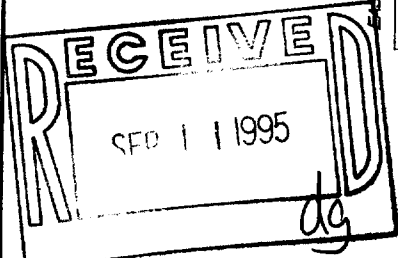

"I hereby certify that I have surveyed the above described property and that the above map is a true representation thereof and shows the size and location of the property, its exterior boundaries, the location of all visible structures and dimension of all principal buildings thereon, boundary fences, apparent easements, roadways and encroachments if any."

"This survey is made for the use of the present owners of the property, and also those who purchase, mortgage or guarantee the title thereto within one year from date hereof."

KETTLE MORaine SURVEYING
W362 S10227 Lewin Lane
Eagle Wisconsin 53119
(414) 594-3484
fax (414) 594-5904
Terrance E. Pisarek R.L.S.

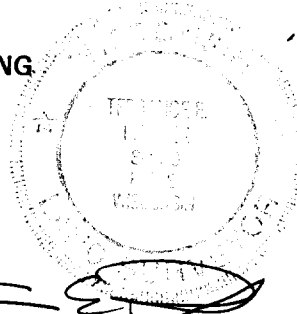

THIS IS NOT AN ORIGINAL SURVEY UNLESS THE SEAL IS RED.

9/7/95 DATE TEP/DRE FIELD WORK BY TEP/DRE DRAWN BY 05150 JOB NUMBER

10T-109
10-550