

PLAT OF SURVEY
 LOT 10 IN BLOCK 2 OF TRIPP AND
 POSEY'S SUBDIVISION OF BLOCK 10
 TRIPPS SECOND ADDITION, TO THE
 VILLAGE, NOW CITY OF WHITEWATER,
 County of Walworth, State of Wisconsin.

GREEN STREET

60' WIDE

Surveyed for: John Tincher
 Survey address: 247 Green Street

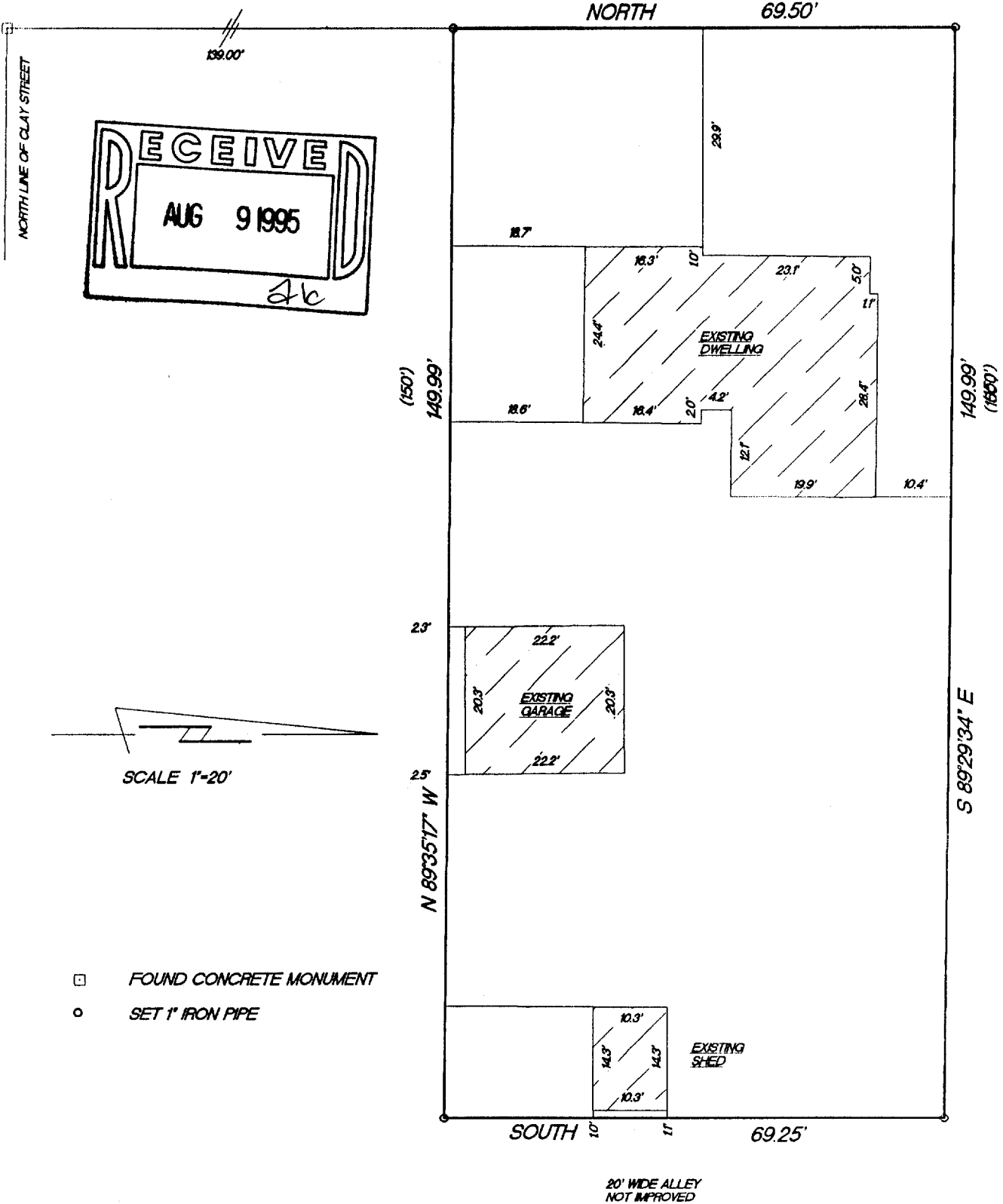
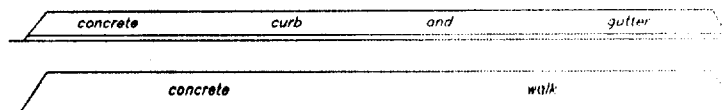

- FOUND CONCRETE MONUMENT
- SET 1" IRON PIPE

"I hereby certify that I have surveyed the above described property and that the above map is a true representation thereof and shows the size and location of the property, its exterior boundaries, the location of all visible structures and dimension of all principal buildings thereon, boundary fences, apparent easements, roadways and encroachments if any."

"This survey is made for the use of the present owners of the property, and also those who purchase, mortgage or guarantee the title thereto within one year from date hereof."

KETTLE MORaine SURVEYING
 W362 S10227 Lewin Lane
 Eagle Wisconsin 53119
 (414) 594-3484
 fax (414) 594-5904
 Terrance E. Pisarek R.L.S.

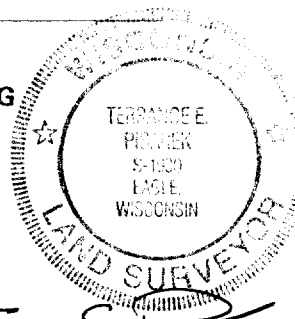

THIS IS NOT AN ORIGINAL SURVEY UNLESS THE SEAL IS RED.

6/8/95

DATE

TEP/DRF

FIELD WORK BY

TEP

DRAWN BY

95093

JOB NUMBER

TRP24

10-547