

PLAT OF SURVEY

ALL OF LOT 5 IN BLOCK 11 IN THE PLAT OF THE VILLAGE (NOW CITY) OF WHITEWATER, excepting therefrom
thereof heretofore sold off the North end by deed to Sarah R. Patchen, recorded on March 10, 1900 in Volume
101 of Deeds at page 251, as Document No. 144913, and by deed to Pheobe H. Pattee, recorded on November
17, 1899, in Volume 101 of Deeds at page 155, as Document No. 143601, all being a part of the Southwest
1/4 of Section 4, Township 4 North, Range 15 East, in the City of Whitewater.

Surveyed for: Dennis Stanton
Survey address: 430 West Center

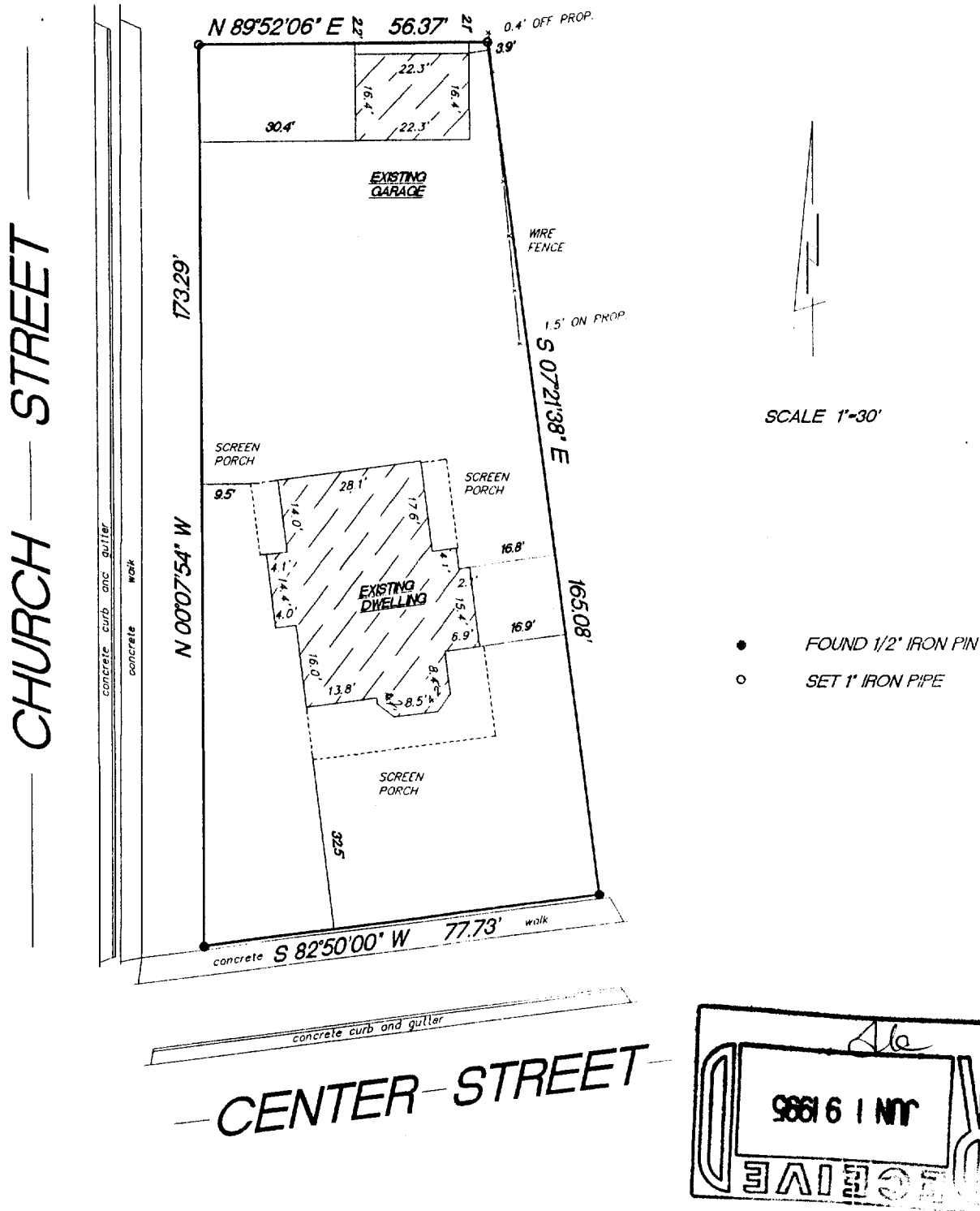

"I hereby certify that I have surveyed the above described property and that the above map is a true representation thereof and shows the size and location of the property, its exterior boundaries, the location of all visible structures and dimension of all principal buildings thereon, boundary fences, apparent easements, roadways and encroachments if any."

"This survey is made for the use of the present owners of the property, and also those who purchase, mortgage or guarantee the title thereto within one year from date hereof."

KETTLE MORAINÉ SURVEYING
W362 S10227 Lewin Lane
Eagle Wisconsin 53119
(414) 594-3484
fax (414) 594-5904
Terrance E. Plearek R.L.S.

THIS IS NOT AN ORIGINAL SURVEY UNLESS THE SEAL IS RED.

5/4/95

DATE

TEP/DAF

FIELD WORK BY

TEP

DRAWN BY

98008

JOB NUMBER

10T-112

010-542