

PLAT OF SURVEY

LOT 29, BLOCK 4, WILSONS ADDITION TO THE VILLAGE (NOW CITY) OF WHITEWATER, being a part of the Northwest 1/4 of Section 4, Town 4 North, Range 15 East, City of Whitewater, Walworth County, Wisconsin.

Surveyed for: Stritzel and Sons Builders Inc.

60' WIDE

—JEFFERSON—STREET—

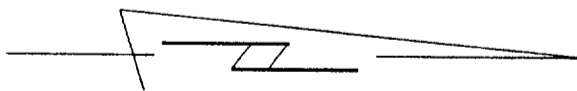
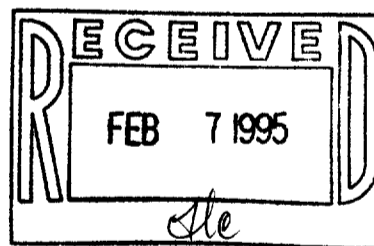
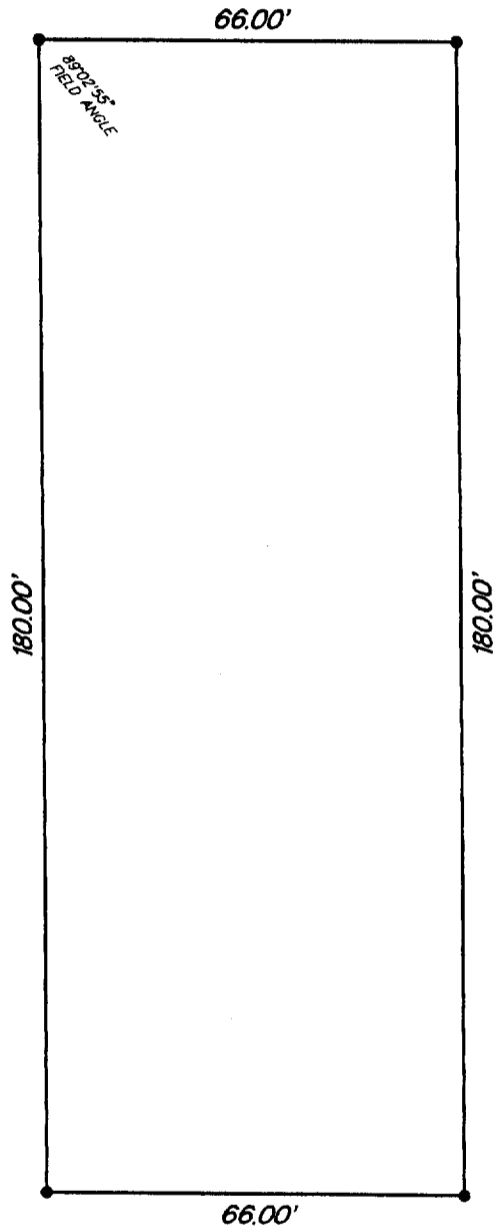
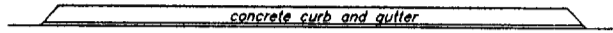

SCALE 1"=30'

• SET 1" IRON PIPE

"I hereby certify that I have surveyed the above described property and that the above map is a true representation thereof and shows the size and location of the property, its exterior boundaries, the location of all visible structures and dimension of all principal buildings thereon, boundary fences, apparent easements, roadways and encroachments if any."

"This survey is made for the use of the present owners of the property, and also those who purchase, mortgage or guarantee the title thereto within one year from date hereof."

KETTLE MORaine SURVEYING
W362 S10227 Lewin Lane
Eagle Wisconsin 53119
(414) 594-3484
fax (414) 594-5904
Terrance E. Pisarek R.L.S.

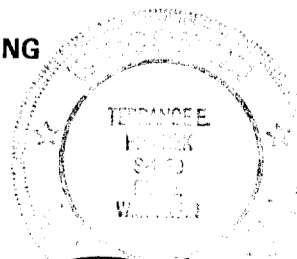

THIS IS NOT AN ORIGINAL SURVEY UNLESS THE SEAL IS RED.

1/17/95 DATE TEP/DRF FIELD WORK BY TEP DRAWN BY 95005 JOB NUMBER

/WSS-42A1

010-535