

PLAT OF SURVEY

of

Lots 11 and 12 of Mound Park Acres,
located in Section 6, Town 4 North,
Range 15 East, City of Whitewater,
Walworth County, Wisconsin.

Surveyed for: **Groskopf Construction, Inc.**

P.O. Box 92
Okauchee, Wisconsin. 53069

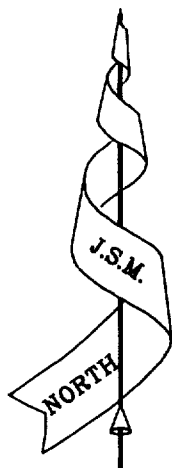

Bearings referenced to the Subdivision
Plat of Mound Park Acres.

C 1

I=12 10' 50"
R=416.97
A=88.64
C=88.48
CHB= S 18 47' 30" W

C 2

I=77 02' 31"
R=15.00
A=20.17
C=18.68
CHB= S 51 13' 20.5" W

C 3

I=10 56' 00"
R=467.00
A=89.11
C=88.98
CHB= N 84 47' 24" W

C 4

I=22 45' 00"
R=60.00
A=23.82
C=23.67
CHB= S 31 02' 34" E

Turtle Mound Circle

(66' Wide)

Indian Mound Parkway
(70' Wide)

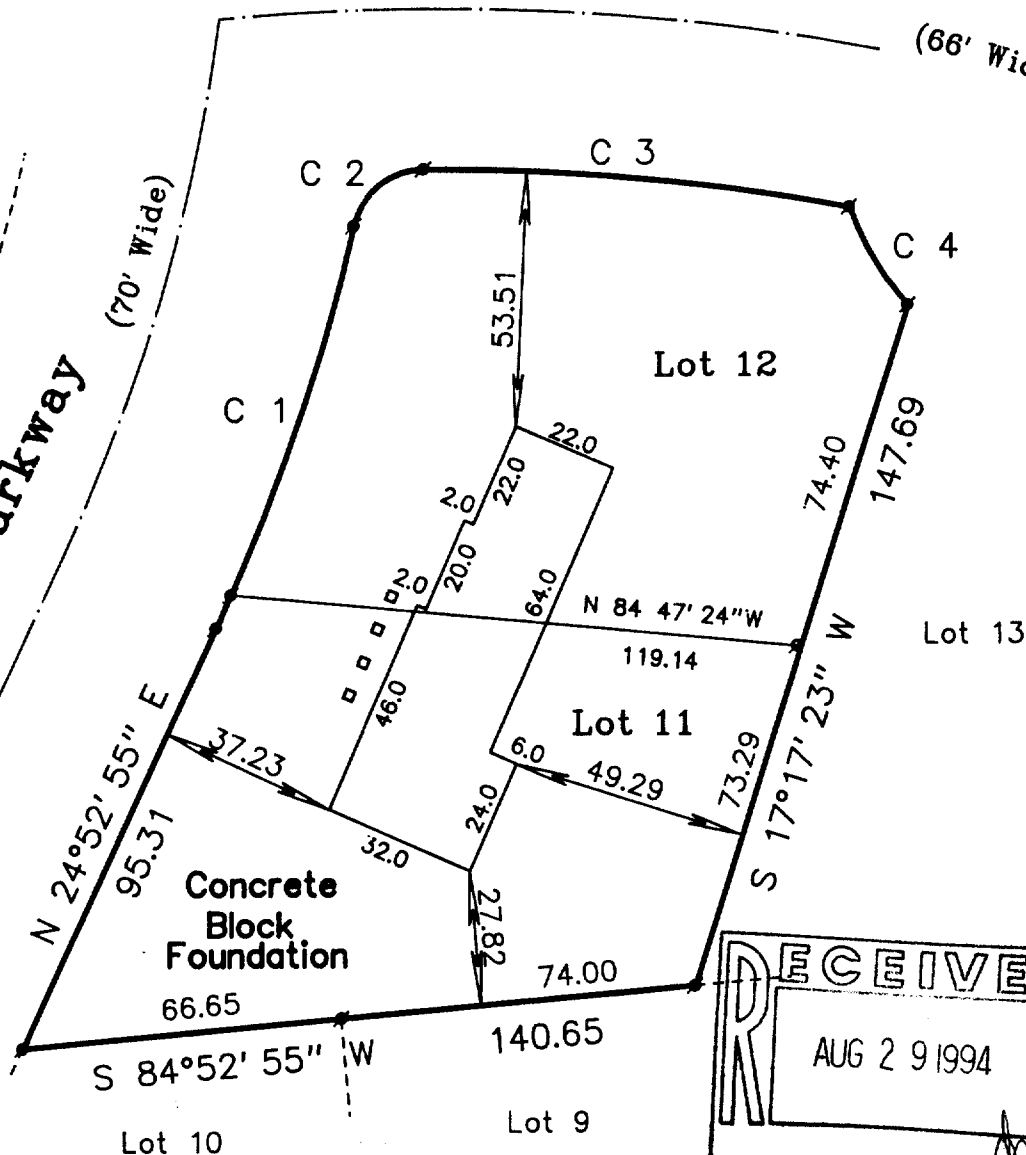

Copy ____ of ____.

Copyright c 1994 by Jensen Surveying & Mapping S.C.

All rights reserved. No part of this survey plat may be reproduced or transmitted in any form by any means - graphic, electronic, or mechanical, including photocopying, tracing, or information storage and retrieval systems - without permission in writing from Thomas P.A. Jensen, Jensen Surveying & Mapping S.C..

I, Thomas P.A. Jensen, Wisconsin Registered Land Surveyor, do hereby certify that this survey was performed by me, or under my direction in full compliance with the owner's / agent's instructions and Chapter A-E 7 of the Wisconsin Administrative Code "Minimum Standards for Property Surveys"; and that this map is as accurate representation thereof to the best of my knowledge and belief.

Note: This survey plat is not certified unless signed and sealed in red ink.

Thomas P.A. Jensen R.L.S. 1084

Legend

Found Iron Rod

JENSEN SURVEYING & MAPPING S.C.

45 South Wisconsin Street P.O. Box 322
Elkhorn, Wisconsin. 53121

Telephone & Facsimile (414) 723-3434

010-519

Mapping date: 4-28-1994.
Revisions:

Sheet 1 of 1 Sheets

Job Reference number:

1994.029

Scale in Feet
1" = 40'

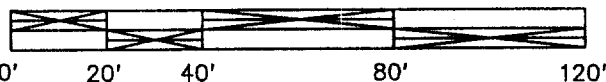

1/10-11
1/10-12