

NE. Cor. Sec. 8, T4N, R15E

WALWORTH ST.  
WEST  
144.88'  
N. LN. SEC. 8, T. 4 N., R. 15 E.

NE. Cor. of  
Sec. 8, T4N  
R15E

JANESVILLE ST.

PUTNAM ST.

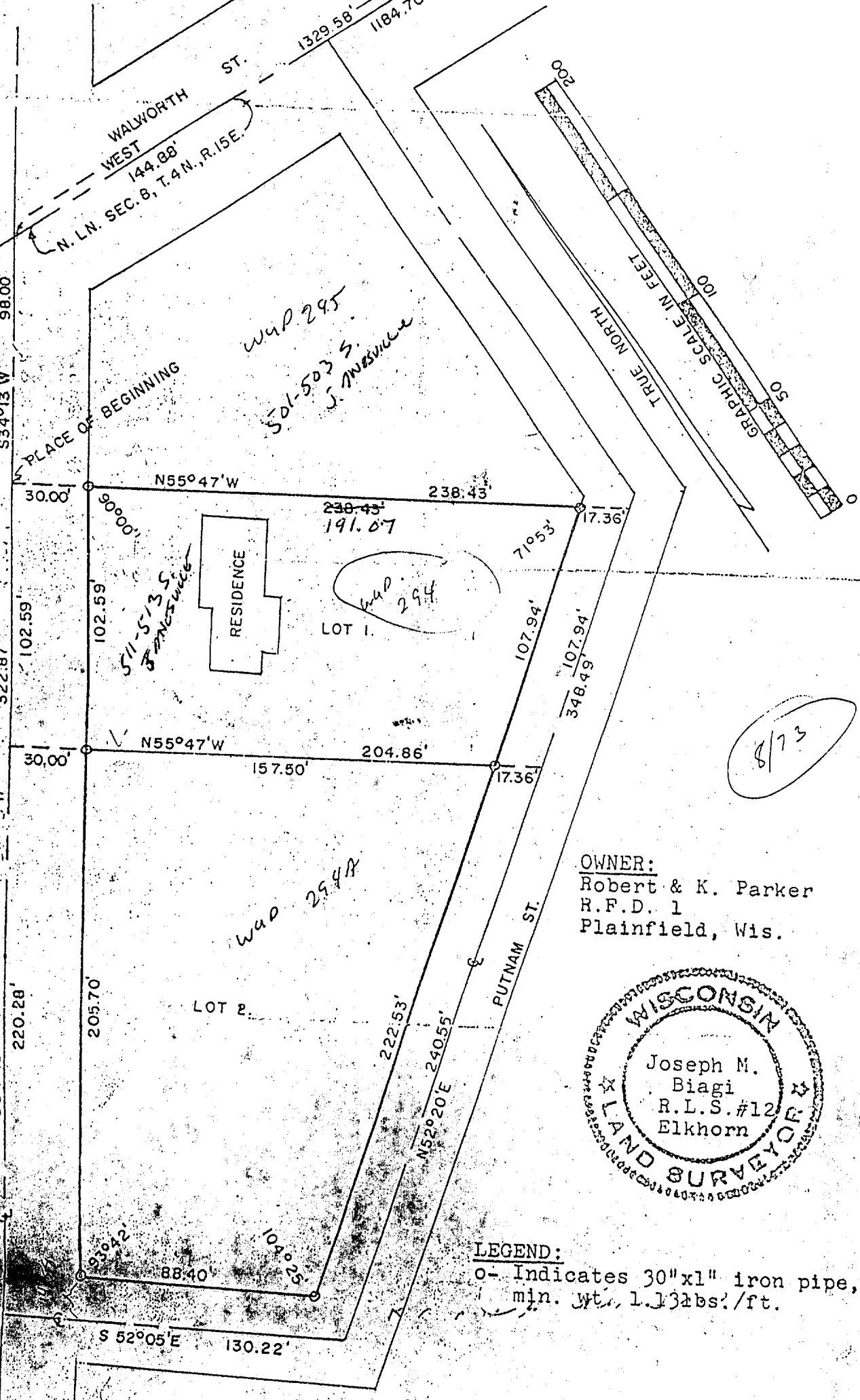

OWNER:  
Robert & K. Parker  
R.F.D. 1  
Plainfield, Wis.



LEGEND:  
o- Indicates 30"x1" iron pipe,  
min. wt. 1.13lbs./ft.

8/73

10-517

84. For transmission in accordance with the terms of the above order.  
 85. The Rauland Agency, Inc.  
 86. August 13, 1979  
 87. BY Dale R. Wolf  
 Dale R. Wolf - Sales Associate