

PLAT OF SURVEY

Lands situated in the City of Whitewater, described as follows, to-wit: A part of the S.E. 1/4 of the S.W. 1/4 of Section 5, T4N, R15E, bounded and described as follows: Commencing at the West line of South Prince Street, in the City of Whitewater, 40 rods S. of the N. line of said S.E. 1/4; running thence West and parallel with said N. line 18 rods; thence S. 4 rods; thence E. 18 rods, to the W. line of South Prince Street; thence N. along the W. line of S. Prince Street to the place of beginning, being a part of Lot 5 of Salisbury's Outlots.

Surveyed for: William and Deborah Volm
Survey address: 354 S. Prince Street

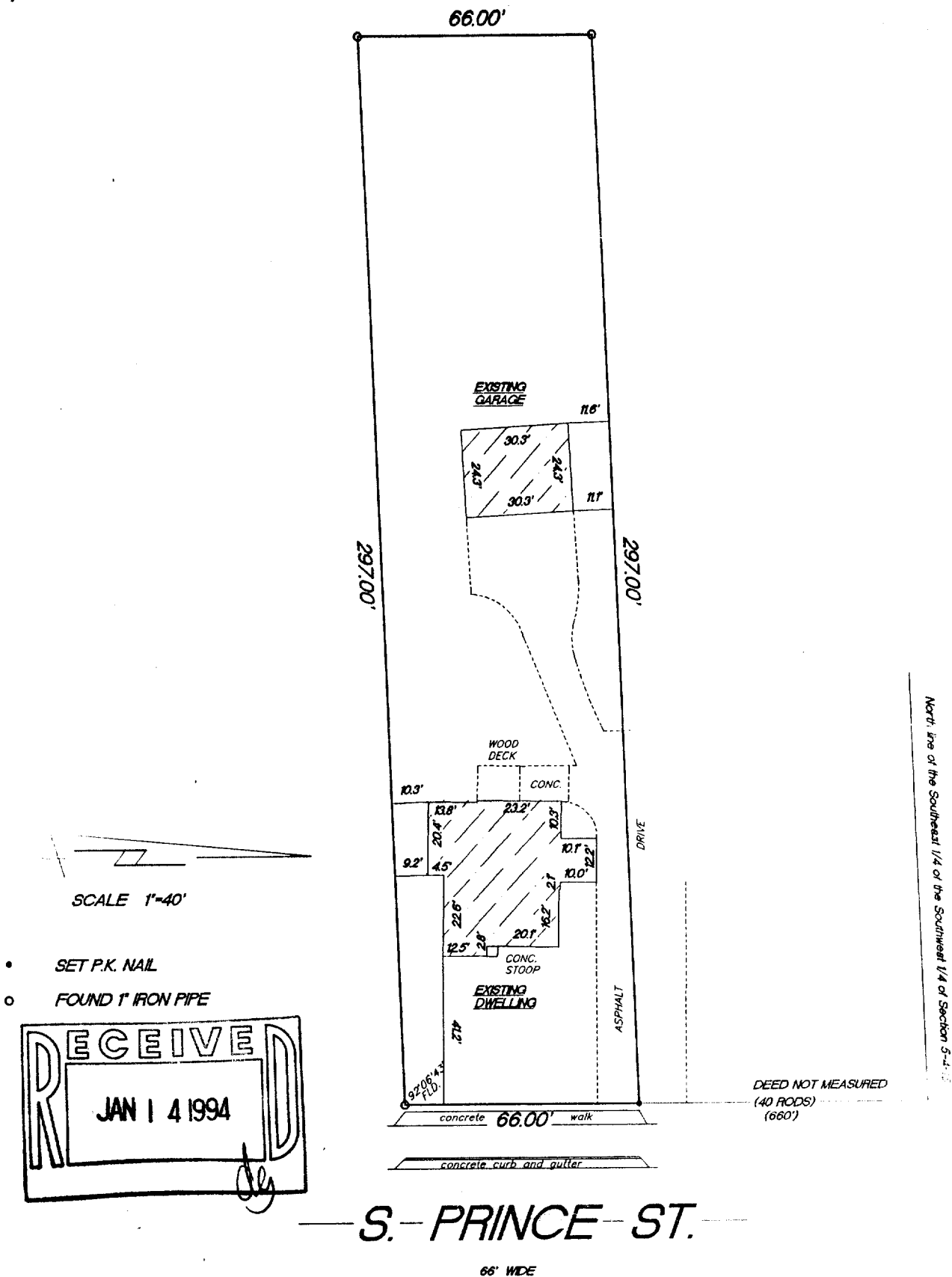

"I hereby certify that I have surveyed the above described property and that the above map is a true representation thereof and shows the size and location of the property, its exterior boundaries, the location of all visible structures and dimension of all principal buildings thereon, boundary fences, apparent easements, roadways and encroachments if any."

"This survey is made for the use of the present owners of the property, and also those who purchase, mortgage or guarantee the title thereto within one year from date hereof."

KETTLE MORaine SURVEYING
W362 S10227 Lewin Lane
Eagle Wisconsin 53119
(414) 594-3484

Terrance E. Pisarek R.L.S.

THIS IS NOT AN ORIGINAL SURVEY UNLESS THE SEAL IS RED.

11/11/93

DATE

TEP/SJB

FIELD WORK BY

TEP

DRAWN BY

93088

JOB NUMBER

/WUP-209

10-512