



SCALE - 1"=30'

LEGEND

- - IRON ROD FOUND
- ⌀ - IRON PIPE FOUND
- - IRON ROD SET
- () - RECORDED AS
- BE - BASEMENT ENTRY

ORDERED BY: CENTURY 21 - WALTON REALTY
202 E. MAIN STREET
WHITEWATER, WI 53190

PLAT OF SURVEY OF
LOT 16, BLOCK 1, CAINE'S ADDITION TO THE
CITY OF WHITEWATER, WALWORTH COUNTY,
WISCONSIN.

NOTE: THE BEARING ON THE WEST LINE OF FRANKLIN
STREET IS ASSUMED NORTH-SOUTH AS SHOWN ON
EXISTING SURVEY RECORDS.

ABELL
SURVEYING & MAPPING
DELAVAN, WISCONSIN 53115
414-728-6737

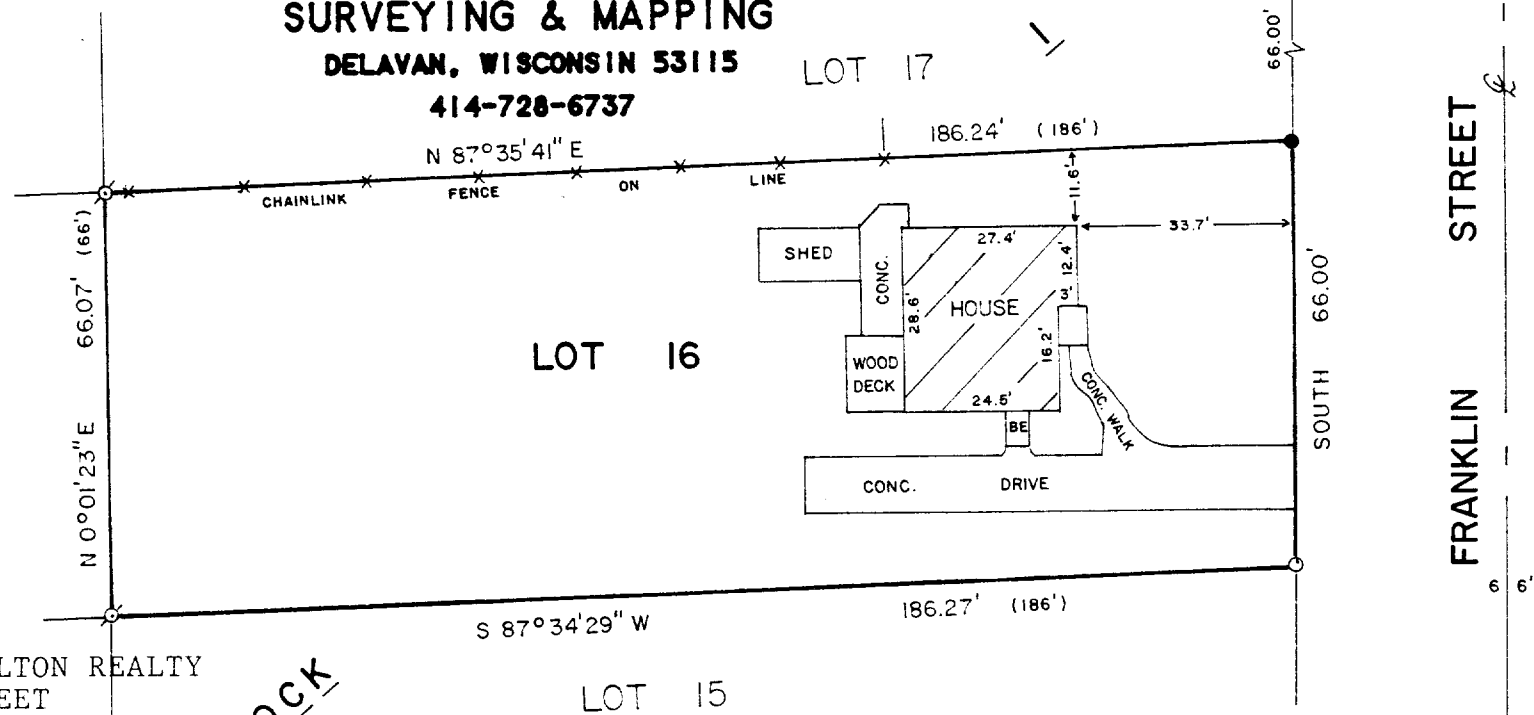

BLOCK

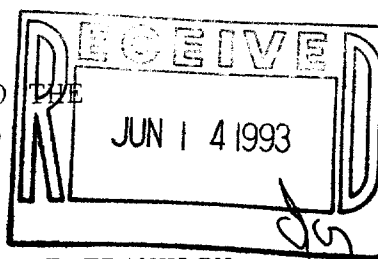

I HEREBY CERTIFY THAT I HAVE SURVEYED THE ABOVE DESCRIBED PROPERTY AND THAT THE ABOVE MAP IS A TRUE REPRESENTATION THEREOF AND SHOWS THE SIZE AND LOCATION OF THE PROPERTY, ITS EXTERIOR BOUNDARIES, THE LOCATION OF ALL VISIBLE STRUCTURES AND DIMENSIONS OF ALL PRINCIPAL BUILDINGS THEREON, BOUNDARY FENCES, APPARENT EASEMENTS, ROADWAYS AND VISIBLE ENCROACHMENTS, IF ANY, TO THE BEST OF MY KNOWLEDGE AND BELIEF.

THIS SURVEY IS MADE FOR THE USE OF THE PRESENT OWNERS OF THE PROPERTY, AND ALSO THOSE WHO PURCHASE, MORTGAGE, OR GUARANTEE THE TITLE THERETO WITHIN ONE (1) YEAR FROM DATE HEREON.

David F. Abell

DAVID F. ABELL
WISCONSIN REGISTERED LAND SURVEYOR, S-1596

May 26, 1993

DATE: May 26, 1993 JOB NUMBER - 93107
NOTE: THIS IS NOT A CERTIFIED COPY UNLESS SEALED.

CA-6

610-493