

ABELL SURVEYING & MAPPING

DELAVER, WISCONSIN 53115

414-728-6737

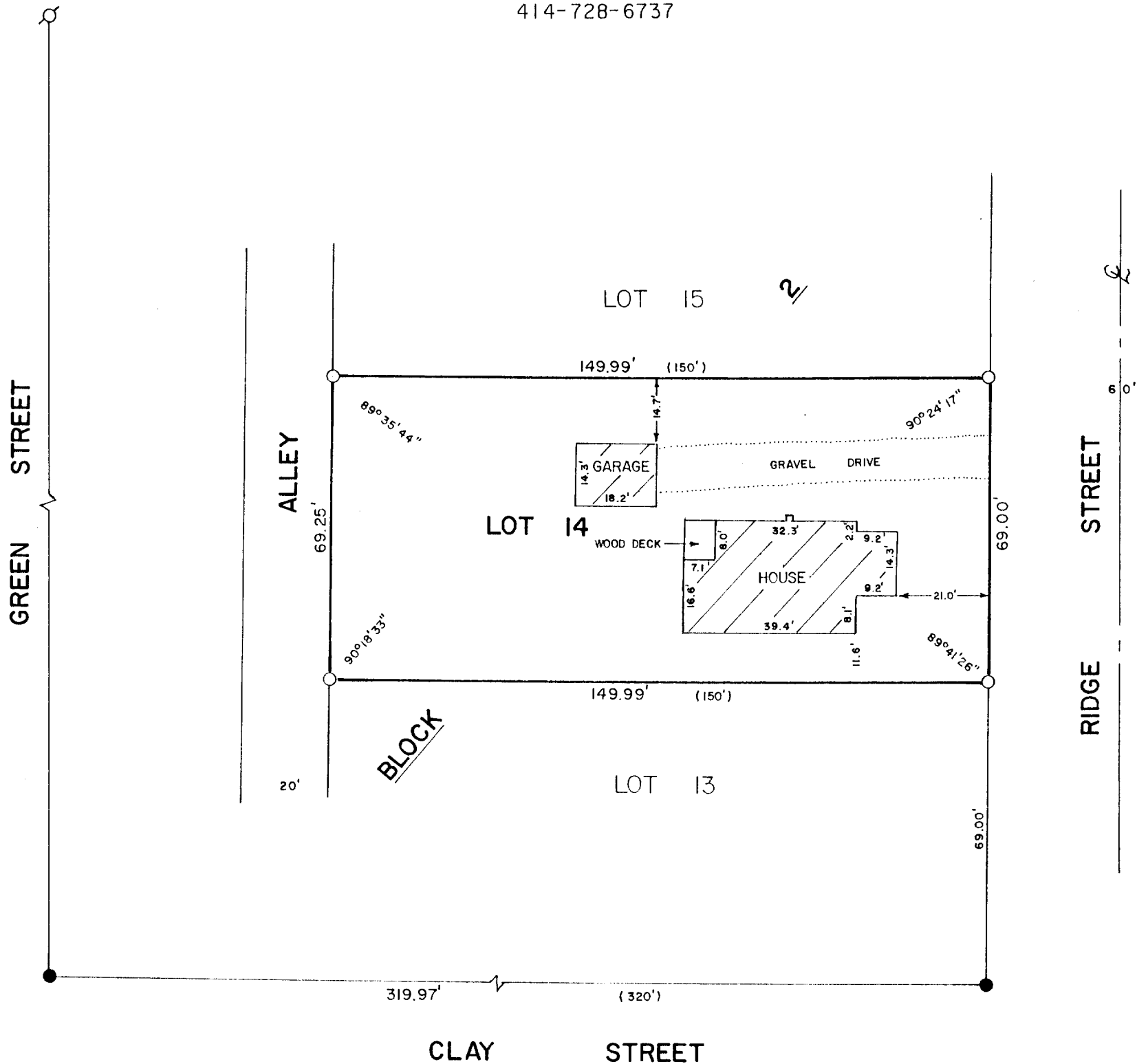

PLAT OF SURVEY OF

LOT 14, BLOCK 2 OF TRIPP AND POSEY'S SUBDIVISION OF BLOCK 10
OF TRIPP'S SECOND ADDITION TO THE VILLAGE, NOW CITY OF
WHITEWATER, WALWORTH COUNTY, WISCONSIN.

ORDERED BY: COLDWELL BANKER, TLC
239 E. MILWAUKEE AVE.
WHITEWATER, WI 53190

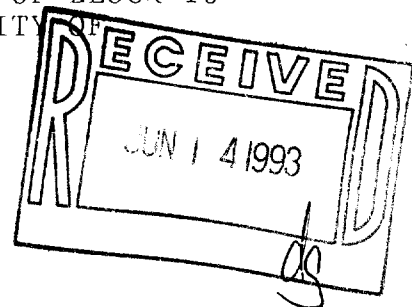

SCALE - 1"=30'

- LEGEND
- - CONCRETE MONUMENT FOUND
 - - IRON ROD SET
 - () - RECORDED AS
 - ⊙ - IRON PIPE FOUND

I HEREBY CERTIFY THAT I HAVE SURVEYED THE ABOVE DESCRIBED PROPERTY AND THAT THE ABOVE MAP IS A TRUE REPRESENTATION THEREOF AND SHOWS THE SIZE AND LOCATION OF THE PROPERTY, ITS EXTERIOR BOUNDARIES, THE LOCATION OF ALL VISIBLE STRUCTURES AND DIMENSIONS OF ALL PRINCIPAL BUILDINGS THEREON, BOUNDARY FENCES, APPARENT EASEMENTS, ROADWAYS AND VISIBLE ENCROACHMENTS, IF ANY, TO THE BEST OF MY KNOWLEDGE AND BELIEF.

THIS SURVEY IS MADE FOR THE USE OF THE PRESENT OWNERS OF THE PROPERTY, AND ALSO THOSE WHO PURCHASE, MORTGAGE, OR GUARANTEE THE TITLE THERETO WITHIN ONE (1) YEAR FROM DATE HEREOF.

David F. Abell

DAVID F. ABELL

WISCONSIN REGISTERED LAND SURVEYOR, S-1596

April 30, 1993

DATE JOB NUMBER - 93076

NOTE: THIS IS NOT A CERTIFIED COPY UNLESS SEALED.

TRP-28

010-492