

PLAT OF SURVEY

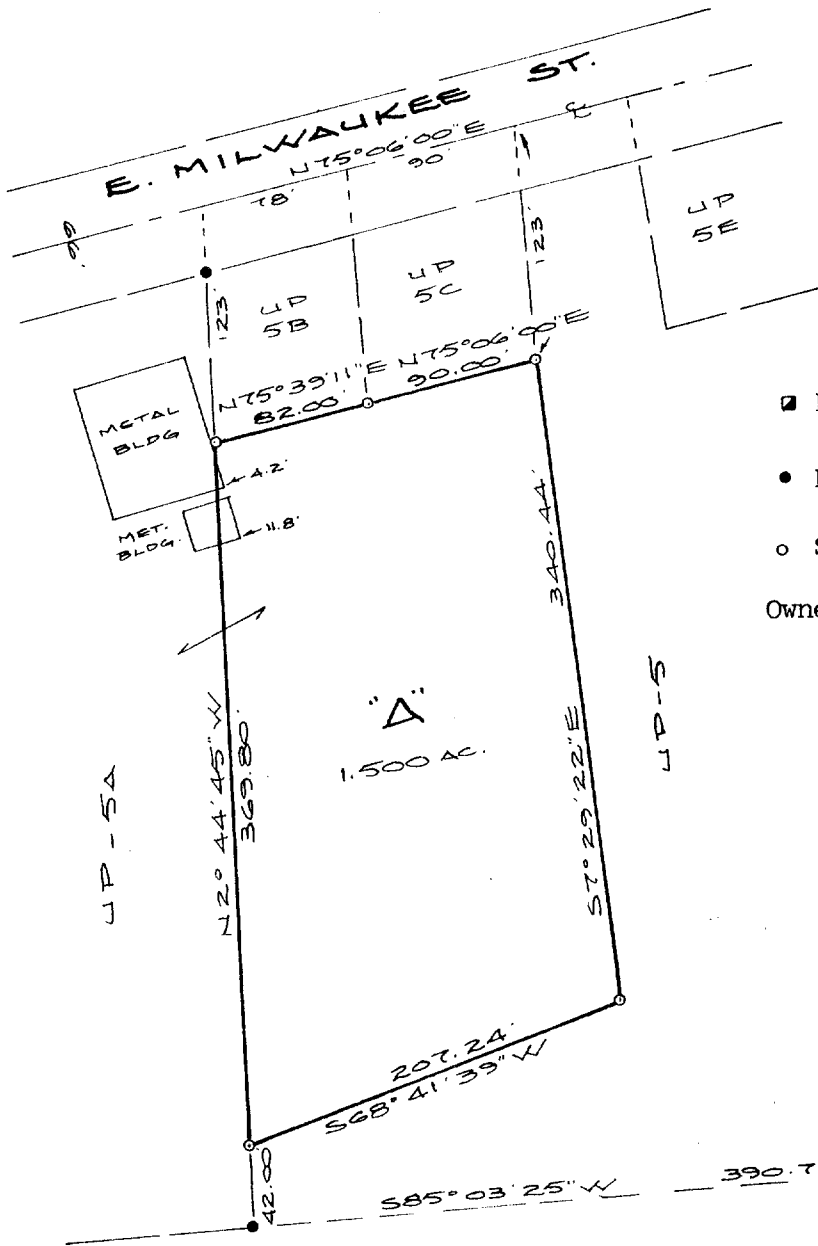

- Found 6" Diameter Concrete Monument
- Found 1" Iron Pipe
- Set 1"x24" Iron Pipe

Owner: Clara Hamilton
335 Elkhorn Road
Whitewater, WI 53190

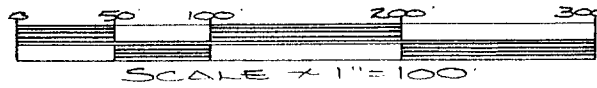
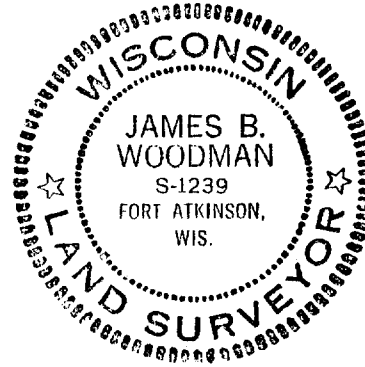
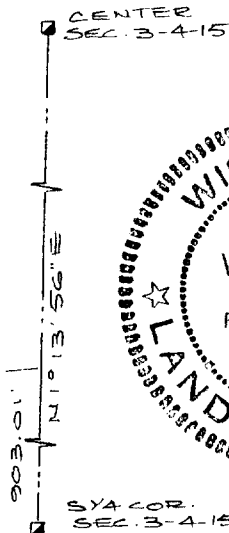

NOTE: This parcel is created for a sale of land between adjacent owners and may not be sold as a separate parcel or used as a separate building site unless brought into full compliance with all applicable zoning and subdivision ordinances.

DESCRIPTION Parcel "A"

A part of the E 1/2 of the SW 1/4 of Section 3, T4N, R15E, City of Whitewater, Walworth County, Wisconsin, to-wit:

Commencing at a 6" diameter concrete monument at the S 1/4 corner of said Section 3; thence N1°13'56"E, along the east line of said SW 1/4, 903.01 feet; thence S85°03'25"W, 390.74 feet to a 1" iron pipe; thence N2°44'45"W, 42.00 feet to a 1" iron pipe at the the point of beginning; thence continue N2°44'45"W, 369.80 feet to a 1" iron pipe; thence N75°39'11"E, 82.00 feet to a 1" iron pipe; thence N75°06'00"E, 90.00 feet to a 1" iron pipe; thence S7°29'22"E, 340.44 feet to a 1" iron pipe; thence S68°41'39"W, 207.24 feet to the point of beginning, containing 1.500 acres.

CERTIFICATION

I hereby certify that the property described above has been surveyed under my responsible direction and supervision and that this map is an accurate representation of the lot lines and dimensions and the principal lines of the permanent structures thereon.

Date 1-11-93

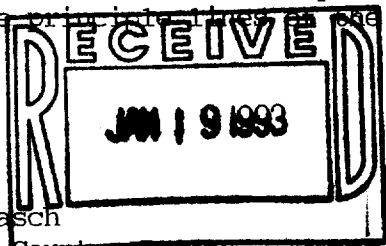

[Signature]
James B. Woodman
Registered Land Surveyor, S-1239

Prepared for: Russ Lasch
Town & Country Realty
144 N. Tratt Street
Whitewater, WI 53190

Sheet 1 of 1

010-490
JN 93S-8

Part of
WUP-5A1