

WALWORTH COUNTY
SURVEYING & MAPPING
727 HENRY STREET
LAKE GENEVA, WISCONSIN
414-248-0505

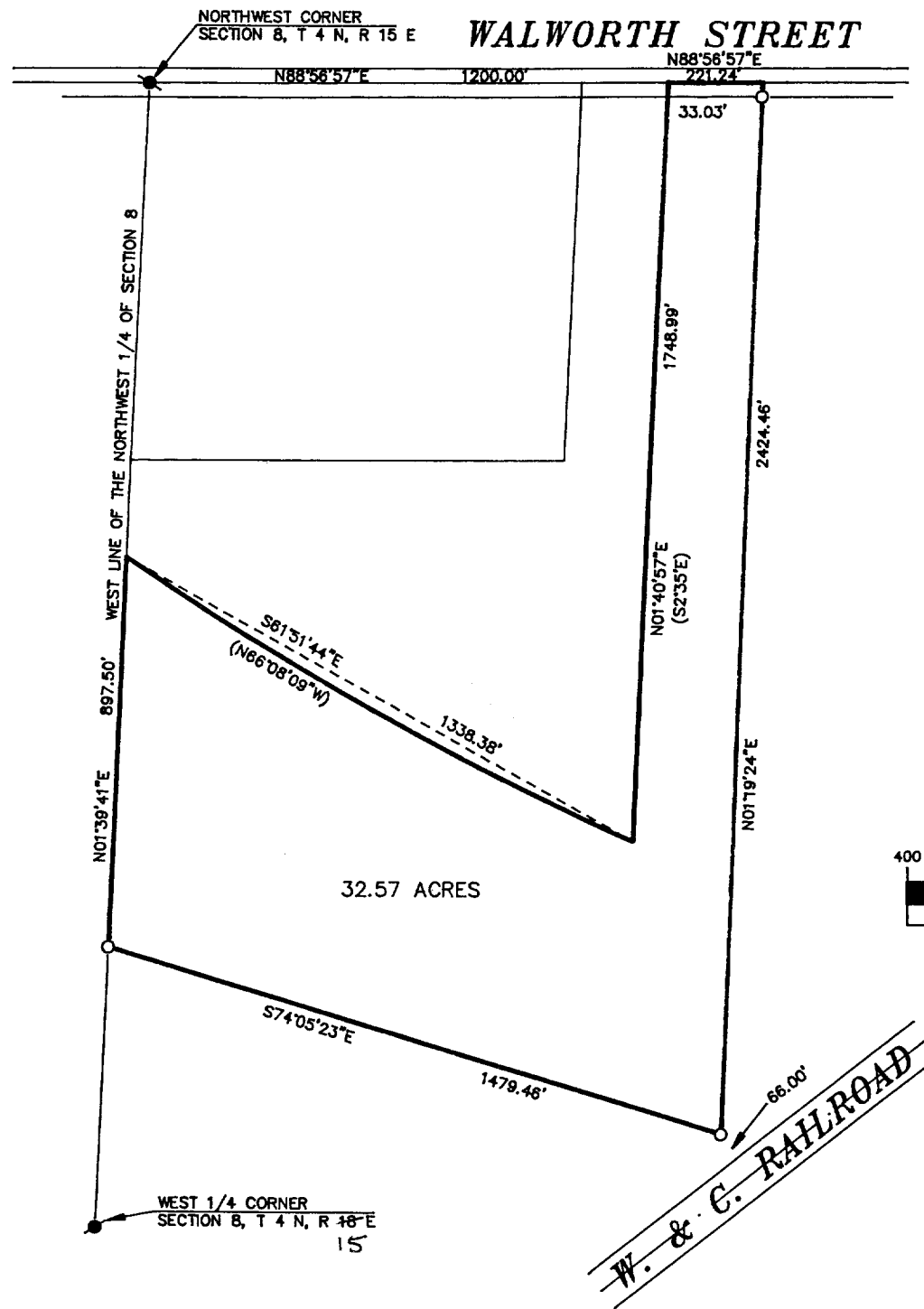

T4N. 215E City of White Water
PLAT OF SURVEY OF

A PARCEL OF LAND LOCATED IN THE NORTHWEST 1/4 OF SECTION 8, T 4 N, R 15 E, WALWORTH COUNTY, WISCONSIN, DESCRIBED AS FOLLOWS: COMMENCING AT THE NORTHWEST CORNER OF SAID SECTION 8, THENCE N88°56'57"E 1200.00 FEET TO THE PLACE OF BEGINNING; THENCE CONTINUE N88°56'57"E 221.24 FEET; THENCE S01°19'25"W 2424.46 FEET; THENCE N74°05'25"W 1479.46 FEET; THENCE N01°39'40"E 897.50 FEET; THENCE ALONG THE ARC OF A CURVE TO THE LEFT, THE RADIUS BEING 7439.44 FEET AND THE CHORD BEARING S61°51'45"E 1338.38 FEET; THENCE N01°40'57"E 1748.99 FEET TO THE PLACE OF BEGINNING, CONTAINING 32.57 ACRES OF LAND.

ORDERED BY: SOFFA & DEVITT
332 WEST WISCONSIN STREET
WHITEWATER, WISCONSIN
53190

NOTE: THIS SURVEY IS A LOT LINE ADJUSTMENT.

GRAPHIC SCALE



(IN FEET)
1 inch = 400 ft.

- Ø-IRON PIPE FOUND
- Ø-IRON ROD FOUND
- CONCRETE MONUMENT FOUND
- IRON PIPE PLACED
- ()-RECORDED AS

I HEREBY CERTIFY THAT I HAVE SURVEYED THE ABOVE DESCRIBED PROPERTY AND THAT THE ABOVE MAP IS A TRUE REPRESENTATION THEREOF AND SHOWS THE SIZE AND LOCATION OF THE PROPERTY, ITS EXTERIOR BOUNDARIES, THE LOCATION OF ALL VISIBLE STRUCTURES AND DIMENSIONS OF ALL PRINCIPAL BUILDINGS THEREON, BOUNDARY FENCES, APPARENT EASEMENTS, ROADWAYS AND VISIBLE ENCROACHMENTS, IF ANY, TO THE BEST OF MY KNOWLEDGE AND BELIEF.

THIS SURVEY IS MADE FOR THE USE OF THE PRESENT OWNERS OF THE PROPERTY AND ALSO THOSE WHO PURCHASE, MORTGAGE OR GUARANTEE THE TITLE THERETO WITHIN ONE (1) YEAR FROM DATE HEREOF.

Robert M. Baerenwald
ROBERT M. BAERENWALD
WISCONSIN REGISTERED LAND SURVEYOR, S-1508
DATE Nov. 5, 1992 JOB NO. 3372-1

NOTE: THIS IS NOT A CERTIFIED COPY UNLESS SEALED.

/WUP-315A